THE ATLANTA CONSTITUTION.

BY W. A. HEMPHILL & CO. ATLANTA, GEORGIA. TUESDAY. DECEMBER 9, 1873. VOLUME VI---NUMBER 147

PRICE FIVE CENTS.

CONSTITUTION AND SUN.

From Yesterday's Evening Edition

ATLANTA, DECEMBER 9, 1873.

BY TELEGRAPH

TO THE ATLANTA CONSTITUTION.

SUNDAY'S NEWS.

SPAIN AND AMERICA.

THE MATTER STILL IN A MUDDLE—GRANT THINKS IT ALL RIGHT—CASTELLAR'S ADMINISTRATION UNPOPULAR—SICKLES SNUBBED AND RESIGNS.

ATTEMPT TO BURN THE VIRGINIUS.

COMPLICATIONS ALL AROUND.

WASHINGTON CITY, December 7.—The protocol signed by Admiral Polo with Secretary Fish, on the 29th of November, was with the full approbation of his Government. After a mature consideration of its consequences, and since that time, it has expressed no intimation for a change of its terms. The excitement in the island of Cuba, and the alleged threats concerning the Virginius gave a reasonable foundation for fear on the part of many that the vessel and the surviving passengers and crew would not be promptly delivered to the United States authorities according to the terms of the agreement, but such fears have not been shared by the executive branch of our Government, for it can be positively stated that there is nothing to diminish confidence in the sincerity of the purpose of the Spanish Government or its ability to execute its engagements. The delay of the transactions has been unavoidable, and only recently the arrangement for the consummation of the terms has been completed. Whatever may have been suggested heretofore as to the programme, it can now be asserted that the Virginius will be delivered to one of our naval vessels within the next ten days, at a Cuban port, in open day, and the surviving passengers and crew will be transferred to a United States ship at Santiago de Cuba in an equally open manner. The vessels designated to perform these services will soon be if they have not already been designated by the Secretary of the Navy. This is the condition of affairs to-night which has served to inspire a hope of continued peace with Spain in order that the United States may continue to give their moral support to the Castellar Government in its efforts to establish a republic. Admiral Polo has lately received a communication from Captain-General Jouvellar in which there is no reference to the subject of his alleged resignation.

NEW YORK, December 7.—A Herald special from Paris, dated December 6th, says: A cipher dispatch from Madrid says that the Cuban question is again grave. Minister Sickles to-day tendered his resignation as Minister in consequence of a disagreement about the Spanish complications. This disagreement has existed for some time. It is understood that in the recent negotiations Secretary Fish acted directly with President Castellar, ignoring him and disapproving his imperative tone. The correspondence says they have had frequent disagreements before. There was almost a rupture with Mr. Fish on occasion of the correspondence attending the reward of Bidwell from Havana when Mr. Fish ignored Mr. Sickles and dealt directly with the Spanish Minister. It is said in diplomatic circles that the good offices of the British Minister accomplished a settlement, but now as Mr. Fish proposes further concessions, Sickles resigns. The Cuban authorities demand that the Virginius be delivered at some Spanish or Porto Rico port at the discretion of Salar, the Colonial Minister there to await arbitration.

The opposition to Castellar is culminating in a Cabinet crisis. The whole Spanish Cabinet indignantly protest against the tone of President Grant's message as an impertinent interference in Cuban affairs, which is really none of his business. The cause of the Cabinet crisis is the charge that Castelar panders to America. The situation here springs from the astounding ignorance, haughtiness and pride of the people. The feeling is intensely warlike.

HAVANA, December 6.—Gen. Burriel leaves here to-morrow, Sunday, for Santiago de Cuba, to resume charge of that department.

NEW YORK, December 7.—A meeting was held in this city this evening, composed of prominent citizens, to arrange for a monster meeting at Cooper Institute, next Friday night, to give expression to public sentiment with regard to Cuban citizens. The list of Vice Presidents includes some of the first citizens. Addresses will be made by Rev. Dr. Tyng, Col. Morgan, and others.

It is said that the steamer City of Merida, the fastest vessel on the coast, will be altered into a gunboat and transport to be used in case of war. A quantity of ship timber is now on her wharf, which it is said will be used to strengthen her so she can carry 62-pounders.

The Herald's Havana special says that the American Consulate is guarded by troops. An attempt was made Thursday night to burn the Virginius. Regular soldiers have been sent on board to protect her.

MADRID, December 7.—A conference has taken place between Castelar and Salmeron, which is believed to have resulted in the restoration of harmony between the statesmen.

It is said that the government has issued peremptory orders to the fleet to attack Carthagena in conjunction with the land forces. Estella has been wholly abandoned by the Government forces on account of the prevalence of small-pox and the cholera.

THE SPANISH CLAIMS COMMISSION.

IMPORTANT DECISION RENDERED AFFECTING CONSIDERABLE PROPERTY.

WASHINGTON, December 7.—The United States and Spanish Claims Commission have decided the case of Faulke, administrator of Eudardo Cysneros, and guardian of Maria and Emma Cysneros. The claim was for damages (sequestration estate) amounting to $18,000 with interest.

The claimant urged that by the laws of both of the United States and Spain and by the express terms of the embargo itself, the title of the parties affected by it was not divested and that on the death of any such party the property embargoed passed to his distributees, that by the laws of the United States all persons born therein are citizens thereof and entitled to the protection against the unlawful detention of property, and that Emma Cysneros is such a citizen and her property cannot be detained by the Spanish embargo. The brief shows that Eduardo Cysneros was formerly a resident of Havana, removed to and resided in New York from the 12th of February, 1869, to the 4th of May, 1871, when he died intestate. Emma Cysneros was born in New York, in 1870. There being a difference of opinion between the United States and Spanish arbitrators, Baron Ledirex, the umpire, has decided that the child of a Spaniard born in the United States is not a citizen of the United States within the intent of the convention.

THE LAST OCEAN DISASTER.

THE LOCHEARN'S CREW SAVED—THEY TELL A TALE OF COWARDICE ON THE PART OF THE OTHER SHIP'S CREW.

LONDON, December 7.—The crew of the Lochearn, which ran into and sunk the Ville du Havre, has arrived at Plymouth. They were brought into port by the British Queen, which took them off the Lochearn on the 28th ult., at which time she was in a sinking condition.

The accounts of the Ville du Havre, as given by the rescued crew, represents that the captain and second mate of the steamer came on board the Lochearn shortly after the collission and did not assist in saving any of the passengers, and that a majority of the French exhibited lamentable cowardice.

The captain of the Lochearn makes the following statement: After first sighting the steamer, and seeing that she was coming dangerously near, the Captain of the Lochearn rang the ship's bell and parted his starboard, but the steamer came right across the Lochearn's bow. People in the first boat from the French steamer did not say she was sinking, but the Captain of the Lochearn, observing that the steamer was settling down, sent out his boats. Neither the first French boat, nor the second, which arrived shortly after, bringing the first and second captains of the Ville du Havre, attempted to return, but in spite of the expostulation of all the crew who were left on board the Lochearn, and threats of her mates upon them, remained alongside the ship. The clothing of the French officers who reached the deck of the Lochearn was dry showing no signs of their having been in water. Finally some Englishmen seized one of the French boats and went to the rescue of those struggling in the sea. Only one of the French boat's crew assisted in the rescue. The Captain of the Lochearn considers that the great loss of life resulted from the fact that his vessel drifted such a long distance from the steamer after the collision before it was possible to shorten sail; from the tardiness of the steamer in showing signals of distress, and from the misconduct of her crew.

TOTAL STEAMBOAT EXPLOSION.

NEW ORLEANS, December 7.—A Picayune special from Marshall to-day says the boiler of the steamer Royal George exploded last night at Albany, between Jefferson and Shreveport. The Mate and three deck hands were instantly killed and five others seriously wounded. Captain Scoville had his jaw fractured and the pilot, McLony, was slightly wounded. The cargo may be saved.

Later—Report says the wreck is on fire, and relief is being sent from Shreveport.

THE TEXAS ELECTION.

GALVESTON, December 7.—The News gives the following figures, from special returns, from thirteen counties, additional, which make a total number of 57 heard from, of which 43 give Coke a majority of 20,798, and the remaining 14 counties give Davis a majority of 3,463 This leaves Coke's net majority, so far as heard from, 17,335.

Cuffee in Convention.

HE IS AFTER CIVIL RIGHTS AND "SICH."

WASHINGTON, December 7.—A number of colored persons have arrived to attend the National Civil Rights Convention, which convenes on Tuesday. It is on the programme that Pinchback shall preside.

The delegation of sixteen from Louisiana includes Col. James Lewis, Gen. A. E. Barber, and State Senator Hon. David Young

Sabbath Scraps.

NEW YORK, December 7.—Arrived—Iowa, Seminole.

SAVANNAH, December 7.—Arrived—Southern Righth, Antwerp, Virgo, Gardiner, Golby, Charles Sawyer, Gen. Barnes, Gertie, E. Morrow.

FORT MONROE, December 7.—About 200 vessels are here wind bound, and northeast storm prevails.

CHARLESTON, S. C. December 6.—Arrived Lance, Underwriter, Nomen, Laura A. Miner, Georgia, Daylight. Off the port, Tilly May. Sailed, J. H. Stickney, Alligator.

PARIS, December 7.—In the Bazaine court martial yesterday, Lachand began the closing argument for the defense.

ROME, December 7.—It is said the Consistory will be held on the 22d instant. Eleven Cardinals will be created, and Nuncios to Madrid, Lisbon, Vienna and Paris will be appointed.

MONDAY NOON NEWS.

SPANISH-CUBAN MATTERS

THE SPANISH CABINET ABOUT TO BURST ON ACCOUNT OF VIRGINIUS AFFAIR—OUR NAVAL MOVEMENT.

LONDNN, December 8.—A special to the News says the crisis in the Madrid Cabinet is imminent. Great indignation is felt over Grant's message, and Castelar's pandering to Washington authorities.

NEW YORK, December 7.—A Washington dispatch says Gen. Sickles' resignation will not in the least affect the relations of our Government with that of Spain. No late communications with the Spanish Government have passed through his hands and none would, should he remain in Madrid.

Work was continued at the Navy Yard yesterday.

WASHINGTON, December 8.—The Navy department has received a dispatch that the Kansas, after a rough passage, is at Bermudas. All well.

The Colorado was found fast in the mud when the attempt was made to move her here.

No attempt was made to remove the coal barge which prevents the departure of the Arapiles.

KEY WEST, December 8.—It is rumored that the Kansas has gone ashore on Bahamas. Admiral Scott is very anxious about her safety.

The dispatch boat Pinta goes to Havana to-day, and the flag ship Worcester remains here.

A forward movement of the fleet has been ordered.

KEY WEST, December 8.—The Government dispatch boat Dispatch, has arrived here, four days out from Norfolk. Six hundred barrels of powder were transferred from her to the steamship Pawnee. Both of the dispatch boats are on telegraphic orders and under steam. The powder from the Dispatch is being deposited at Fort Taylor.

THE DEATH ANGEL.

JUDGE UNDERWOOD, OF VIRGINIA, AND BISHOP ARMITAGE, DEAD.

WASHINGTON, December 8.—C. Underwood, Judge of the Federal District Court of Virginia, died suddenly of apoplexy.

HAVRE, December 8.—At the grand funeral service of the victims of the Ville du Havre forty thousand fancs were raised for the survivors.

NEW YORK, December 8.—Bishop Armitage, of Wisconsin, died here in St. Luke's Hospital—aged 43. Dispatches from Milwaukee express deep and general regret. He had a tumor in the vicinity of the spine, and entered the hospital Thursday last for surgical treatment. An operation was performed, but after it the Bishop sank rapidly. His wife was with him during his illness, and has charge of the remains.

WASHINGTON, December 8.—The House is engaged in the call of States for bills. A large number of bills were introduced.

In the Senate, Merrimon, of North Carolina, presented a resolution of the Legislature of that State, asking a modification of the Internal Revenue Laws.

Spencer, of Alabama, introduced a bill in relation to U. S courts in that State.

Stevenson, of Kentucky, introduced a bill that the busts of the late Chief Justices Taney and Chase be placed in the U. S. Supreme Court room.

Financial and Commercial

Telegraph Market Reports.

NEW YORK, December 8.—Cotton quiet; sales 462 bales; uplands 15 3 4; Orleans 16 1-8. Futures opened as follows: January 15 11-32a15 3-8; February 15 11-16a15 3-4; March 16 1-16a16 38; prime 16 3-8a16 7-16.

Flour quiet without decided change. Wheat dull and drooping. Corn a shade firmer. Pork firm; new $15 25. Lard scarce but firm steam 8 3-8. Turpentine quiet at 40½. Rosin steady at $3 70 for strained. Freights steady.

Stock active and irregular. Money 7 bid. Gold 9 1-4. Exchange—long 8 3-8; short 9 3-8. Governments strong. State bonds strong.

Arrived—Virginia, Mosel.

LONDON, December 8.—Consols 91 7-8a92. Erie 38 5 8. Tallow 40s 3da40s 6d.

PARIS, December 8.—Rentes 58f 75c.

LIVERPOOL, December 8—Noon.—Cotton unchanged; sales 12,000 bales; speculations and exports 2,000.

Cotton to arrive steady.

LATER—Cotton—sales include 6,600 American.

Breadstuffs quiet. Pork 72s 6d. Corn 35s 3da35s 6d.

Market Reports of the Chamber of Commerce.

CHAMBER OF COMMERCE, ATLANTA, December 6, 1873.

Cotton steady at 13 3-8 cents.

Corn—white 85c; yellow mixed none; ear 80c.

Wheat—white $1 70a1 8?; seed $1 95a2 50; amber $1 65a1 75; red $1 50a1 60.

Oats—mixed 65c; seed 75c.

Rye—seed $1 25a1 35.

Barley seed, none in market.

Corn Meal 85a87½; Pearl Grits $6 per barrel

Flour—Super $5 50a7; extra $7 00a8 00 family $8 50a9; extra family $9 50a10; fancy $10 50a11.

Hay—Timothy $1 50a1 75. Clover $1 25a1 50.

Coal—car, 32a35

Lime—40a50c.

Cement—$3 25a3 50.

Bacon—clear sides 8 3 4; clear rib sides 8½; shoulders 7 1-2. Sugar cured hams 12½a13.

Bulk—Clear sides 8¼; clear rib sides 8¼ 8½; long clear none in market.

Lard—steam tierces 10a10 1-2; kegs 11; cans 11; buckets 11a11½.

Sheeting, etc—4 4 bro. sheeting 11; 7-8 bro. shirting 9½; 3-4 bro. shirting 7½.

Cotton yarn $1 40.

Coffee—Rio 26a28; La Guyra 28a30, Java 34a35; Mocha 37 1 2a40.

Sugar—A 12; extra C 11 1-2; Demerara 12a12 1-2.

Iron Ties—9 1-2c. per lb.

Bagging—2 lbs. 14 1-2; 2 1-8 lbs. 15; 2 1-4 lbs. 15 1-2. Gunny 12 1-2.

Candles—19 1-2a20 per lb.

Cheese—16a18½c. per lb

Hogs—Dressed 7c, gross 5 1-4.

Beef Cattle—3a3 3-4.

Francis Thomas vs William Thomas. Libel for Divorce. Fall Term, 1873, Fulton Superior Court.

IT appearing to the Court by the return of the Sheriff, that the Defendant in the above stated case, William Thomas, does not reside in Fulton county, and it further appearing that he resides beyond the limits of this State, it is ordered by the Court that service be perfected on said defendant as prescribed by law, by publication in the Constitution, a public gazette of the city of Atlanta, for four months.

DANIEL PITTMAN, Plaintiff's Attorney.

A true extract from the minutes of said Court, November 24, 1873.

W. H. VENABLE, D. C.

dec6—d1am4m printer's fee $8

NOTICE.

TOLLED before me on the 4th day of December, 1873, by Nathan Walden, of the 730th district, G M, of Douglas county, Georgia, one brindle Steer, smooth crop off the right ear, and underbit in the left ear, supposed to be five years old. Appraised by M G House and W W Walden, freeholders of said district, at fourteen dollars, and say that it is worth ten cents a day to feed and take care of said Ox.

The owner is hereby notified to appear before me, prove property, pay costs and expenses, and take him away, else he will be sold on the freehold of the said Nathan Walden, on the 20th day of December. This December 4, 1873.

JOHN M. JAMES, Ordinary.

dec6 w1t printer's fee $3.

IN the District Court of the United States for the Northern District of Georgia—In the matter of Wm. Teasley, a Bankrupt—In Bankruptcy.

This is to give notice once a week for three successive weeks, that I have been appointed Assignee of the estate of Wm. Teasley, of Elberton, in the county of Elbert, who has been adjudged a bankrupt upon his own petition by the District Court of said district.

ROBERT M. HEARD, Assignee, Elberton, Elbert county, Ga.

dec6—d1aw3w

GEORGIA, Fulton County.

L. DeGIVES having applied for letter of administration *de bonis non* on the estate of James Donlin, deceased, all persons concerned are hereby notified to file their objections, if any exist, on or before the first Monday in January next, else letters will be granted the applicant.

December 4, 1873.

DANIEL PITTMAN, Ordinary.

dec5—w4w Printer's fee $4.

GEORGIA, Fulton County.

JOSEPH WILLIS has applied for letters of guardianship of the person and property of Permascas Megee, minor and orphan of B. F. Megee, deceased.

All persons concerned are hereby notified to file their objections, if any exist, on or before the first Monday in January next, else letters will be granted the applicant. December 4, 1873.

DANIEL PITTMAN, Ordinary.

dec5—w4w printer's fee $4

GEORGIA, Fayette County.

ORDINARY'S OFFICE, December 1, 1873.

N. NORTON having applied to me for letters of guardianship of A J Norton, minor child of Nazareth Norton, late of said county, deceased—

This is, therefore, to notify all persons concerned to show cause, if any they have, why letters should not be granted the applicant on the first Monday in January next.

L. B. GRIGGS, Ordinary,

dec5—w4w Printer's fee $4

IN the District Court of the United States—Northern District of Georgia.—In the matter of Wm. B. Poythress, a Bankrupt—In Bankruptcy.

This is to give notice, once a week for three weeks, that I have been appointed Assignee of the estate of William B. Poythress, of Troup county, in said district, who has been adjudged a Bankrupt on his own petition by the District Court for said district. December 4, 1873.

R. F. THOMASON, Assignee, LaGrange, Georgia.

dec5—d1aw3w

Douglas Co. Sheriff's Sales.

WILL be sold before the court-house door, in Douglasville, Douglas county, Georgia, on the first Tuesday in January next, between the legal hours of sale, the following property to-wit:

One lot of land number 26, in 1st district, 5th section, of originally Carroll now Douglas county, two hundred two and one-half acres, more or less. Levied on as the property of Stephen Baggett, to satisfy a fi fa issued from Campbell Superior Court in favor of Samuel Halleman, for use of officers of court, vs. Stephen Baggett. Property pointed out by T. W. Latham, plaintiff's attorney.

Also, at the same time and place, will be sold before the court-house door, in Douglasville, Douglas county, Georgia, on the first Tuesday in January next, the following property, to-wit:

Two bales of cotton, as the property of William L. Morris Levied on to satisfy a fi fa issued from Fulton Superior Court, in favor of Benjamin Watkins Benjamin Watkins vs. T. J. Ware, Principal, Wm. L. Morris, Secretary, Property pointed out by R. Richards, plaintiff's attorney.

December 3, 1873.

E. R. WHITTEY, Sheriff.

dec5—wtds printer's fee $2 50 per levy

Douglas County Postponed Sheriff's Sales.

THERE will be sold, before the Courthouse door in Douglasville, Douglas county, Ga., on the first Tuesday in January next, between the legal hours of sale, the following property, to-wit:

Certain lots, Nos. 927, 982, 984, 983; containing forty acres each, all in the 18th district and 2d section of originally Cherokee, now Douglas county.

The undivided seven-twelfth interest of lot of land No. 205, 2d district and 5th section of originally Carroll, now Douglas county; and one half of the south half of lot of land No. 210, in the 2d district of the 5th section of originally Carroll, now Douglas county, containing fifty acres, more or less. Levied on by virtue of a fi. fa., issued from Cobb Superior Court, in favor of Harrison W. Riley vs. Thomas M. Kirkpatrick, Alex. S. Atkinson, and D. N. Dunwoody, executors on the estate of Charles J. McDonald, deceased, and Wm. P. Anderson, security. Property pointed out by Wm. P. Anderson.

E. R. WHITTEY, Sheriff.

dec5-wtds-pr fee $2 50 per levy.

IN the District Court of the United States, Northern District of Georgia—In the matter of Early Baker, a Bankrupt—In Bankruptcy.

This is to give notice once a week for three weeks that I have been appointed Assignee of the estate of Early Baker, of the county of Troupe, in said district, who has been adjudged a Bankrupt upon his own petition, by the District Court for said district. December 4, 1873.

R. F. THOMASON, Assignee, LaGrange, Georgia.

dec5-d1aw3w

DENNISON'S
TAGS PATENT SHIPPING TAGS
Over Two Hundred Millions have been used within the past 10 years, without complaint of loss by Tag becoming detached. *They are more reliable for marking Cotton Bales than any Tag in use.* All Express Companies use them.
Sold by Printers and Stationers everywhere.
oct5 deod3m nov3-w3m

IN the District Court of the United States—Northern District of Georgia—In the matter of Wm. Bennett, a Bankrupt—In Bankruptcy.

This is to give notice, once a week for three weeks, that I have been appointed Assignee of Wm. Bennett, in the county of Lincoln, who has been adjudged a Bankrupt on his own petition by the District Court for said district.

HENRY J. LANG, Assignee.

nov29-d1aw3w

GIFTS FOR ALL.

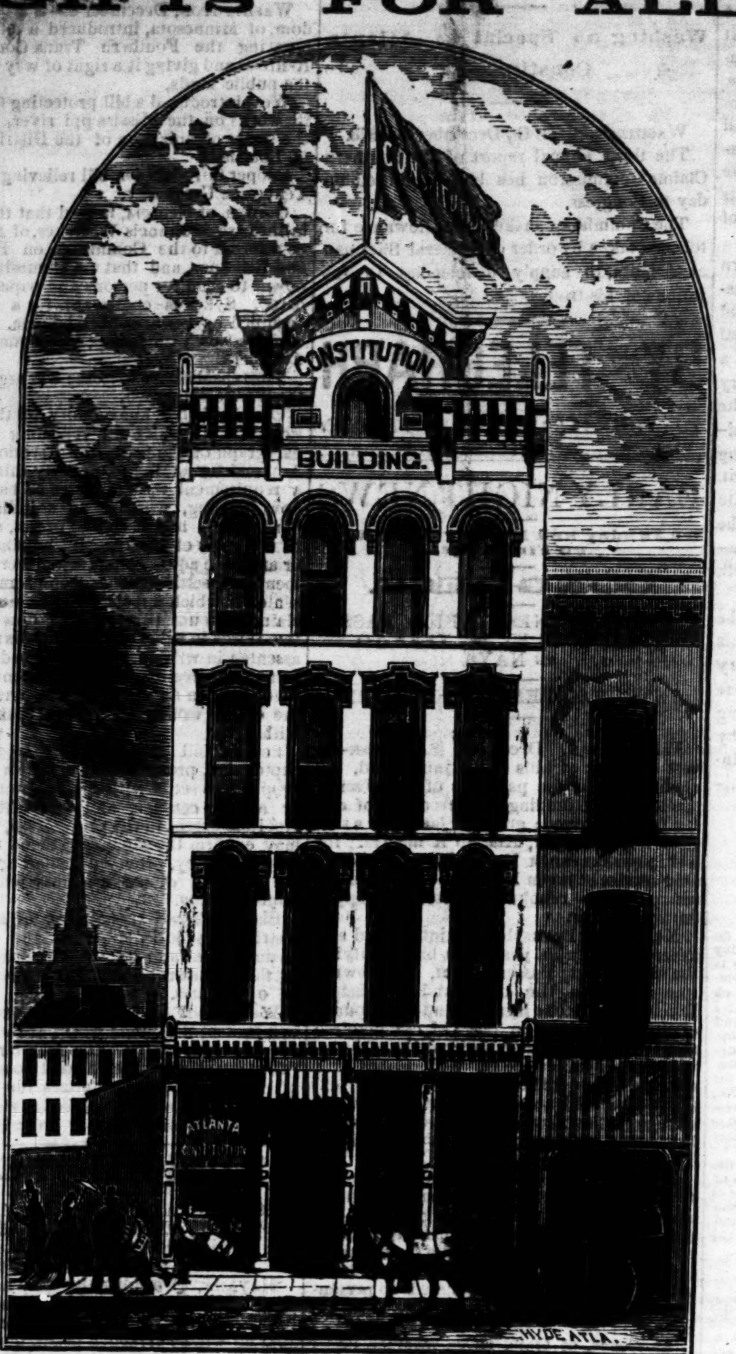

5,000 PRESENTS

$12,000 GIVEN AWAY!

TO THE DAILY AND WEEKLY SUBSCRIBERS OF THE ATLANTA CONSTITUTION

THE GRANDEST NEWSPAPER

PREMIUM LIST

EVER OFFERED

IN AMERICA.

One-Half Interest in the Magnificent Atlanta Constitution Building Among the Presents.

1874. FOR THE YEAR. 1874.

DESIROUS of erecting a new and larger edifice on another street, the Proprietors of THE CONSTITUTION offer its subscribers the following unparalleled List of Presents. THE CONSTITUTION is already the acknowledged foremost journal in all this section of the South. In a short time we shall commence a series of Letters on *European Travel*, by the distinguished and accomplished Professor William Henry Waddell, of the University of Georgia; Letters from the *famous Georgia Authoress*, Mrs. Maria J. Westmoreland; also a *thrilling serial*, besides a novelette from the pen of "Kingshack," author of "Annie St. Clair," whose publication in THE CONSTITUTION has created such a furore. *The great eight-paged Sunday Paper* will be continued, and also our pictorial Illustrations that have become so popular everywhere, and especially in the homes of our weekly subscribers. We hope soon to present a series of articles from the Corresponding Editor of THE CONSTITUTION. *Hon. A. H. Stephens.* As a Political, Literary, Family Newspaper, THE ATLANTA CONSTITUTION shall be second to none. In order to speedily erect our new building, we offer to our subscribers, both daily and weekly, a present, to gether with a chance for *one half interest in the present splendid Constitution Building, valued at* $15,000; to do this, subscription must be paid us in advance.

PLAN.—*Every* subscriber who sends us $10 subscription money for 1874, will be sent, in addition to his subscription receipt, *a gift card*, for which he will receive at the grand distribution one of the presents in the following

MAGNIFICENT LIST.

One-fourth interest in Building, $3,750, or $2,500 in gold.
One-eighth interest in Building, $1,875, or 1,250 in gold.
One-sixteenth interest in Building, $937 50, or $625 in gold.
One-sixteenth interest in Building, $937 50, or $625 in gold.

1 Piano	$500 00
1 Piano	500 00
Or 1 Fine Beautiful Young Horse	300 00
1 City Lot	100 00
1 City Lot	100 00
1 Gold Watch	150 00
1 Diamond Engagement Ring	100 00
4 Sewing Machines	350 00
1 Marble Top Furniture Set	100 00
Or 1 Glass Door Book Case, or other Furniture	150 00
2 China Sets	50 00
1 Small Iron Safe	50 00
100 Chromos, Engravings and Photographs	250 00
100 Copies Illustrated Works	250 00
1 Two horse Wagon	125 00
25 Packages Song and Instrumental Music	50 00
2 Fine Paintings (gilt frame)	30 00
100 Copies beautifully bound Novels, Volumes of Poetry, Literary and Scientific Works	250 00
4,653 other Presents, consisting of Novelettes,	

Packages of Stationery, Literary Gems, etc. Aggregate amounting to some $12,000.

As we propose to *carry out* this distribution in good faith and *to the letter*, we shall undertake nothing that we *cannot* execute save with great injury to ourselves. Therefore, we make these two *express stipulations*: First We reserve the right to pay *cash* in lieu of the first 12 presents. Second. We can require our Trustees, hereafter named, to scale, if necessary, the prizes to the number of cards disposed of, *but in any event to retain one of the Building Prizes* in the distribution.

PLAN OF DISTRIBUTION.

To represent the *numbered* Cards issued to subscribers, 5,000 Cards, each marked with the name of a present, and *including all in the above list*, will be thrown together and thoroughly mingled. From the receptacle of these cards, into which only a hand can be passed, one card after another will be drawn and *numbered in the order drawn*—1, 2, 3, etc. For instance that subscriber having the Card numbered 6, is entitled to the present upon the *sixth* Card drawn. As the entire transaction will be IN PUBLIC, the Cards are only numbered as *drawn out*, and *all* the Cards will be drawn, everything must be perfectly fair and some of our subscribers *must* become the owner of a *half interest in the building*, valued to $7,500, and the other leading presents valued at from $100 to $400 each, including two city lots, will be held by other subscribers.

The Proprietors of THE CONSTITUTION believe that the public need no other assurance of their good faith than their published declaration, and character for reliability; but to leave no uncertainty they give place to the following from real estate agents, known throughout the State:

Messrs. W. A. Hemphill & Co.:

DEAR SIRS—We have received from you titles, properly signed, to *one half interest* in the Constitution Building, which, as Trustees, we shall deliver to the parties entitled to it under the plan of distribution advertised by you. The building is, including basement, five stories high, one of the handsomest and best built in the city, and we think, with lot, correctly valued at $15,000.

G. W. ADAIR,
J. R. WALLACE:
C. C. HAMMOCK.

OBSERVE.

PUBLIC DISTRIBUTION.—The presents will be distributed IN PUBLIC, in presence of Mayor Hammock, General Austell, President Atlanta National Bank; Judge S. B Hoyt, Cashier Georgia Railroad Bank; Judge C. H. Strong, Colonel G. W. Adair, President Georgia Western Railroad; Colonel J. R. Wallace and others.

1. The distribution *shall* take place, and *all* the presents *shall* be drawn in public.
2. We allow only *sixty* (60) days from this date, October 16th, for the operation of this grand scheme, and therefore, all who would seize this splendid oportunity must do so within 60 days.
3. By special request, any two daily subscribers can obtain two *six month's* receipts and *one* Card, or a $5 subscription will secure the paper for the first six months of 1874 and *one half interest in any of the first fourteen presents*, should any one of them be drawn to the Card.

WEEKLY SUBSCRIBERS.

4. Weekly subscribers have an equal chance of participation by forming clubs of *five*, to whom *five* annual receipts will be sent and *one* card for $10 subscription
5. Send money direct by *Post-Office Order*, Registered Letter or Express,
5. We call special attention to this fact to avoid any dissatisfaction. *Only 5,000 Cards will be issued.* We shall POSITIVELY refuse to increase the number, which is *less* than the number of old *subscribers*. As all *new* subscribers are entitled to share in the distribution, it will be seen that it is necessary to *remit at once*, or the limited number of cards *may be disposed of* and the chance missed.

TO THE PUBLIC.

Through the darkest hours of Georgia's history THE CONSTITUTION stood fearlessly by you and your rights against proscription, persecution and even heavy libel suits by irate Radical Governors. In spite of such opposition THE CONSTITUTION has grown to a prosperity unsurpassed in the South. We now propose to show our appreciation of the people's support by a grand distribution of presents. Mark you, it is no lottery; you do not give *one cent* more than your *subscription* and you do only what subscribers should *always* do—pay in advance. The percentage of loss thus saved by us, and in expense of collecting, enables us to *return* it to subscribers in presents, and realize *profit* beside Now we appeal to your gratitude and generosity, and if you hear that appeal, as you will, we shall erect a building capable of accommodating our increased business, and which shall stand as a MEMORIAL MONUMENT to the noble liberality of the subscribers of THE ATLANTA CONSTITUTION—THEIR Christmas Present. Who cannot pay the small sum of *one year's* subscription in advance? Surely every subscriber will do so; and some will receive in return the grand presents of $7,500.

Send your orders at once. Agents can write us for terms.

Address W. A. HEMPHILL & CO., Atlanta, Ga.

oct17-dtf

Judson's Marble Works,
ATLANTA, GA.,
MANUFACTURER AND DEALER IN
Italian and American Marble,
Monuments, Box Tombs, Head and Foot Stones, Iron Railing for Grave Enclosures, Granite, etc.
Office and works, corner of LOYD and ALABAMA STREETS, opposite O. H. Jones & Co's. Sale and Livery Stables.
Orders solicited and promptly filled.
Prices reasonable.
Terms cash.
Address D. N. JUDSON, Atlanta, Ga.
aug10-ly

Drs. Westmoreland & Calhoun.
Office and residence 51 Marietta street, opposite the Capitol.
OFFICE HOURS—8 to 10 o'clock A. M. and from 2½ to 4 P. M.
W. F. WESTMORELAND,
A. W. CALHOUN.
Nov1-1mo

F. M. HEATH S. A. PORTER
HEATH & PORTER,

Livery and Sale Stables,
Poplar Street, between Second and Third Sts.,
Macon..............Georgia.
Accommodations are ample and complete for the Board of Citizens' and Transient Stock of Traders.
aug23—dtf

J W SPARKS. DYTE
SPARKS & TYE,
SLAUGHTERS, PACKERS AND WHOLESALE AND RETAIL DEALERS IN
LIVE STOCK,
WILL purchase for parties at a distance, Live Stock on reasonable terms. Slaughtering for Packers, a specialty. Hogs, either slaughtered or live, always on hand.
No extra charge for delivering at the depots.
REFERENCES—The banks and merchants of Atlanta generally.
Office and Packing House No. 26 Decatur street.
nov8-d1m

CAUTION.
BUY ONLY THE GENUINE FAIRBANKS SCALES
MANUFACTURED BY
E. & T. FAIRBANKS & CO.

Standard Scales.
STOCK SCALES, COAL SCALES, HAY SCALES, DAIRY SCALES, COUNTER SCALES, &c., &c.
Scales repaired promptly and reasonably
For sale, also, Troemner's Coffee and Drug Mills, Composition Bills, all sizes Letter Presses, &c.
THE MOST PERFECT
Alarm Cash Drawer.
Miles Alarm Till Co.'s
EVERY Merchant SHOULD Use Them.

EVERY DRAWER Warranted.
SOLD AT
FAIRBANKS' SCALE WAREHOUSES
FAIRBANKS & CO.,
311 Broadway, New York.
166 Baltimore street, Baltimore.
53 Camp street, New Orleans.
FAIRBANKS & EWING,
Masonic Hall, Philadelphia.
FAIRBANKS, BROWN & CO.,
2 Milk street, Boston.
For sale by leading Hardware Dealers.
dec t10-dtaw4m

GEORGIA REAL ESTATE AND Immigration Company.

AN act of the Legislature of Georgia having authorized the formation of a Company "to facilitate the Sale of Real Estate in Georgia, and to encourage immigration thereto," the undersigned propose to carry out the purposes of the grant by presenting to the public prizes in the form of real estate, both in town or country, to be drawn for on the second Wednesday in January, 1874.

Parties desirous of selling real estate are invited address the Company, describing the property and the price they are willing to take therefor.

The following extract from the law will explain the plan and purpose of the Company:

"Any person desirous to sell or dispose of his, her or their real estate through the said Land Agency by Lottery, or otherwise, shall before doing so fully describe the same as to the number of acres, and if a city lot the number of feet, its boundaries, character of the improvements, and county in which located, so it can be fully identified; shall then place a fair valuation thereon, which valuation shall be certified to by two disinterested citizens of the county or neighborhood in which the land is located, and when these prerequisites are complied with and the proper offered for sale or lottery by the said Land Agency. The party or parties having the control of said land and improvements shall bind themselves in a good and sufficient bond to said Land Agents, or their successors, to make a valid title thereto to whoever may be the drawer or purchaser thereof; but no obligation to make the titles given to said parties shall be of any force or effect for a longer period than six months unless the valuation affixed to the property shall be tendered within the said term of six months from the date of said bond, whenever the said Land Agents or their successors shall tender to the owner or controller thereof, in currency, the valuation agreed upon for said property." See Georgia laws, 1866 page 70, for full act.

CORPORATORS.
WM SCHLEY, Savannah,
ROBT SCHLEY, Augusta,
JAS GARDNER, Augusta.

MANAGERS.
A M WALLACE, Atlanta,
H L WILSON, Atlanta,
J D WADDELL, Marietta

Parties desiring to dispose of real estate upon this plan will address JAMES GARDNER, President, of the Georgia Real Estate and Immigration Company Augusta Georgia, or Atlanta, Georgia. oct16-

SCHEDULE.

Atlanta and Richmond Air-Line Railway.

DAILY PASSENGER.

	LEAVE	ARRIVE
Atlanta	P. M. 5:30	P. M. 12:48
Charlotte	P. M. 8:36	A. M. 7:39
North Carolina Railroad Junction	P. M. 8:24	A. M. 7:45

Accommodation Passenger.

	LEAVE	ARRIVE
Atlanta	A. M. 5:24	A. M. 6:48
Charlotte	A. M. 5:03	A. M. 6:39
North Carolina Railroad Junction	A. M. 4:51	A. M. 6:54

The New Wheeler & Wilson
SEWING MACHINES

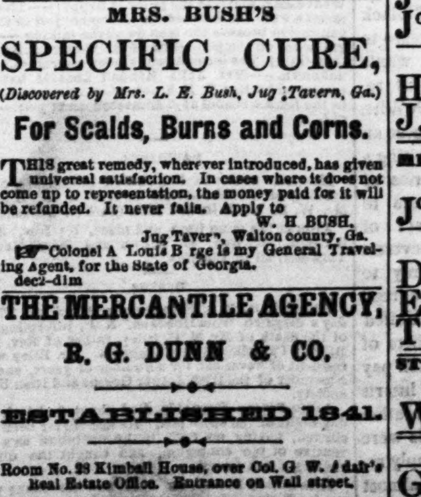

Over 800,000 Now in Use.
FOR more than twenty years the leading FAMILY SEWING MACHINE of the World, hence no experiment to buy one. Old Machines repaired and improved. New ones adjusted and instructed on free of charge. Oil, Needles, Thread, Silk and Demorest's Patterns for sale.
J. S. PURSLEY, General Agent, 22 Marietta street.
nov29-dtf

MRS. BUSH'S
SPECIFIC CURE,
(Discovered by Mrs. L. E. Bush, Jug Tavern, Ga.)
For Scalds, Burns and Corns.
THIS great remedy, wherever introduced, has given universal satisfaction. In cases where it does not come up to representation, the money paid for it will be refunded. It never fails. Apply to
W. H BUSH, Jug Tavern, Walton county, Ga.
Colonel A Louis Barge is my General Traveling Agent, for the State of Georgia.
dec2-d1m

THE MERCANTILE AGENCY,
R. G. DUNN & CO.
ESTABLISHED 1841.
Room No. 28 Kimball House, over Col. G W. Adair's Real Estate Office. Entrance on Wall street.
THE oldest established Agency by eight years in existence, having sixty Branch Offices in this country and Europe. dec3—d19t

BUSINESS DIRECTORY.

PROFESSIONAL CARDS.

Cards of six lines or less, under this head inserted for twenty-five dollars for one year; fifteen dollars for six months; ten dollars for three months; five dollars for one month. Payable in advance.

JNO. H. JAMES, Banker, James' Block. Interest allowed by agreement on long deposits. june1-d1y

H. H. CARLTON & CO., REAL ESTATE AGENCY, Athens, Georgia. july23 d6mo

DR. R. S. BILLUPS, Resident Dentist. Office over Chamberlin & Boynton's, Whitehall street, Atlanta, Georgia. jan7-dtf

L. D. CARPENTER, DENTIST, NO. 47 WHITEHALL street, Atlanta, Ga. june7-d1y

DAN McDUFFIE & BRO., PLAIN AND ORNAMENTAL Plasterers. Orders promptly attended to. Office at Simmons & Hunt's store, Marietta street, Atlanta, Ga. apr18—dtf

DR. J. B. MURPHY, Resident Dentist. Office over Richards' Book Store, Alabama st. From a practical experience of thirty years, I feel confident that I can meet the wants of all who may need the services of a practical dentist. aug24—d6m

LAWYERS.

MATT. H. SANDWICH, Attorney at Law and Solicitor in Bankruptcy, Thomaston, Georgia, will practice in the Flint Circuit and in the United States District Courts of Georgia. Office, in Cheney's Building. sep14—d6mo

D. D. McCONNELL, ATTORNEY AT LAW, Acworth, Ga. Special attention given to Land Claims and its whereabouts in Cherokee, Ga. oct25-d3m

HAMILTON YANCEY, Attorney at Law, Rome, Georgia, practices in all the Courts. Prompt attention given to all business entrusted to his care. dec6—d6m

WM. D. TUTT. PAUL C. HUDSON.
TUTT & HUDSON, Attorneys at Law, Thomson, Georgia, will practice in the courts of McDuffie, Lincoln, Wilkes, Hancock, Warren, Glascock, Jefferson, Richmond and Columbia Counties. nov24-d3m

WARREN AKIN & SON, Attorneys at Law, Cartersville, Ga., WARREN AKEN, T. WARREN AKIN. sept23-d1m

JESSE M. GOSS, ATTORNEY AT LAW, will give prompt attention to all business entrusted to him. Office—Corner of Whitehall and Alabama streets, Atlanta, Ga. sept—d3mo

FRANK P. GRAY, Attorney at Law, Atlanta, Georgia, will give prompt attention to all business intrusted to his care.
Office with Colonel L. E. Bleckley, corner Peachtree and Harris streets. aug27-1y

E. J. KIKER. J. N. KIKER.
KIKER & SON, ATTORNEYS AT LAW, Calhoun, Georgia, (office over Boaz & Brown's store), will practice in all the Courts of the Cherokee Circuit; Supreme Court of Georgia, and the United States District Court at Atlanta, Georgia. sep4— june4—d1y

M. VAN ESTES, ATTORNEY AT LAW, Gainesville, Ga. Will practice in the counties of the Western Circuit, Supreme Court of the State, and in the District Court of the United States at Atlanta. July18-d3m

JASPER N. DORSEY, ATTORNEY AT LAW, Gainesville, Ga. Will practice in the counties of Hall, Forsyth, Dawson, Lumpkin, White, and in the Supreme Court and Federal Courts at Atlanta. Special attention given to bankruptcy cases. july18-d12m

ANDREW SLOAN, Attorney at Law, Savannah, Georgia, will practice in the Superior Court of Chatham county, and in the United States Courts of the Northern and Southern Districts of Georgia. Special attention to collections and bankrupt matters. june20-d1y

LLOYD & GOODE, ATTORNEYS AT LAW, Montezuma, Georgia. Will practice in the Courts of the Southwestern Circuit and the Supreme Court and Circuit and District Courts of the United States. june10—d1yr

L. S. ROAN, ATTORNEY AT LAW, Fairburn, Georgia, will practice in the Courts of the Tallapoosa Circuit. Special attention given to cases in Bankruptcy and Collections. Remittances made promptly. june28-d6m

J. R. TURNER, Attorney at Law, Forsyth, Ga., will practice in the courts of the Flint Circuit, and also in the Supreme and Federal Courts at Atlanta. Special attention given to collections. july4-d6m

GEORGE N. LESTER. WM. S. THOMSON.
LESTER & THOMSON, ATTORNEYS AT LAW will give prompt attention to all business entrusted to them. Office in Kimball House, Atlanta, Ga. july13-d6m

E. G. SIMMONS, Attorney at Law, Thomaston, Georgia. nov10—d12m

JAMES C. BARTON, Attorney and Counsellor at Law and Real Estate Agent, Conyers, Ga., will practice in the Superior and Supreme Courts of Georgia. Office first door east of Court House Building, Decatur street.
Special attention given to Collections. apr18—d1y

FRANK S. LOFTIN, ATTORNEY AT LAW, Franklin, Georgia, will practice in the counties of Carroll, Coweta, Douglass, Fayette, Heard, Meriwether and Troup, and also in the Supreme and Federal Courts at Atlanta. may15—d1y

J. A. HUNT, Attorney at Law, Barnesville, Georgia, will practice in the counties comprising the Flint Circuit, in the Supreme Court of the State, and in the United States District Courts for the Northern and Southern Districts by special contract. apl27-1y

RICHARD LeSUEUR. WARREN C. WINSLOW
LeSUEUR & WINSLOW, ATTORNEYS AT LAW, Fort Valley, Georgia. Collections in southwest Georgia a specialty. Real Estate Agents. july21—d1y

JAS. A. HARLEY, Attorney and Counsellor at Law, Sparta, Georgia, will practice in the counties of Hancock, Elbert, Glasscock, Hart, Lincoln, Madison, Oglethorpe, Taliaferro, Warren, Wilkes, Baldwin Greene, Washington and Columbia. apr18-d1y

McDANIEL & WHITFIELD, Attorneys at Law Griffin, Ga. Will practice in Superior Courts of Flint Circuit, in Supreme Court of Georgia, and in United States Court at Atlanta, and elsewhere by special contract. june7-d1y

S. D. McCONNELL, Attorney at Law, office corner Whitehall and Hunter streets. Practices in all the Courts in Atlanta Circuit. june1-d1y

J. C. FAIN, ATTORNEY AT LAW, CALHOUN, Ga., will practice in all the Courts of the Cherokee Circuit, Supreme Court of Georgia, and United States Court, at Atlanta, Ga. june4-d1y

W. R. RANKIN, Attorney at Law, Calhoun, Georgia. Office—Front room over Boaz & Barrett's Store. may27-d1y

EMORY SPEER, Lawyer, Athens, Georgia.—As Solicitor General, will attend the Courts of Clarke, Jackson, Walton, Gwinnett, Hall, Banks, Franklin, Habersham, White, Rabun, and give attention to collections and other claims. mar16—d1y

Z. D. HARRISON, Attorney at Law, will practice in the Superior Court of Fulton county, the Supreme Court of Georgia, and the United States District Court, at Atlanta. Office, No. 33, Capitol building. mar. 9-d1y

JESSE S. THASHER, Attorney and Counselor at Law, Atlanta, Ga., will give strict attention to all business intrusted to his care. Remittances promptly made. dec19-d12

Business Directory of other Cities.

AUGUSTA, GA.

JOHN W. BESSMAN, Wholesale Dealer in Choice Liquors, and Agent for John Gibson's Son & Co., Philadelphia. 287 Broad street.

W. A. RAMSEY, Agent. The People's Clothier. 285 Broad street.

MYERS & MARCUS, Jobbers of Dry Goods, Notions, Boots and Shoes, Hats, Caps and Clothing. 274 Broad street.
J. MYERS. S. MARCUS.

CENTRAL HOTEL—MRS. THOMAS, Proprietress.

GREENE & ROSSIGNOL, Successors to Wm. H. Tutt, Importers and Dealers in Drugs, Chemicals, Essential Oils, Corks, Sponges, and Druggists' Sundries, 264 Broad street.

A. MENDLESSON, Rectifier and Wholesale Liquor Dealer, 295 Broad street.
J. C. MASSENGALE, Traveling Agent.

CHARLESTON, S. C.

BANKS.

BANK OF CHARLESTON, (N. Banking Association.) 12 Broad street.
WM. B. BURDEN, Cashier. A. S. JOHNSON, President.
Capital, $600,000.

DRY GOODS.

EDWIN BATES & CO., 124 Meeting street.
E. W. MARSHALL & CO., 143 Meeting street.
JOHNSTON, CREWS & CO., 41 Hayne street.
JOHN G. MILNOR & CO., 135 Meeting street.

HARDWARE.

HART & CO., 39 Hayne street.
J. E. ADGER & CO., 139 Meeting street.

MILLINERY, FANCY GOODS, NOTIONS AND WHITE GOODS.

JOHN S. FAIRLY & CO., 37 Hayne and Market street.

BOOTS AND SHOES.

D. F. FLEMING & CO., 2 Hayne street,
E. B. STODDARD & CO., 165 Meeting street.
T. M. BRISTOLL & CO., 145 Meeting street.

STOVES, TINWARE, HOLLOW WARE., Etc.

WILLIAM SHEPHERD & CO., 39 Hayne street

GROCERIES.

GEO. W. WILLIAMS & CO., 1 and 3 Hayne street.
HENRY BISCHOFF & CO., 197 and 199 East Bay
O. F. WINTERS, 181 East Bay.

STEFFENS, WERNER & DUCKER, 96 East Bay, 28, 30 and 32 Vendue Range.

W. H. CHAFEE & CO., 65 and 207 East Bay.

WAGENER, MONSEES & CO., 165 and 166 East Bay and 2 and 4 Queen street.

DRUGS AND MEDICINES.

DOWIE, MOISE & DAVIS, Importers and Wholesale Druggists, Meeting street, corner Hasel.

FOREIGN AND DOMESTIC FRUITS

C. BART & CO., 55, 57 and 59, Market street.
PAUL WELCH & CO., 315 East Bay.

CLOTHING.

EDWIN BATES & CO., 124 Meeting street.
I. FALK & CO., 208 King street.
JOHN G. MILNER & CO., 135 Meeting street.

DOOR, BLIND AND SASH FACTORY

P. P. TOALE, Factory—Holbeck's Wharf; Saleroom and Office, 20 Hayne street.

SASH, BLINDS AND DOORS.

I. H. HALL & CO., 2, 4, 6, 7 and 8, Market street.

GENERAL COMMISSION—FLOUR, GRAIN, ETC.

J. N. ROBSON, 68 East Bay, 112 Atlantic Wharf

CIGARS AND TOBACCO.

MANTOUE & CO., Proprietors of the Charleston Branch Havana Cigar Factory, "LaValentina," 118 East Bay.

TINSMITHS AND PLUMBERS' GOODS AND TOOLS.

WILLIAM SHEPHERD & CO., 29 Hayne street.

HATS, CAPS, Etc

EDMONDS T. BROWN, (of late firm of T. D. Fleming,) 43 Hayne street

ATHENS, GA.

SUMMEY & NEWTON, Wholesale and Retail Dealers in Hardware, Agricultural Implements, etc.

CHILDS, NICKERSON & CO., Dealers in Hardware, Iron, Nails, Mill Findings, Agricultural Implements, Chicago Farm Pumps, etc.

A. S. DORSEY, Dealer in Dry Goods Groceries and assorted Merchandise, and Agent for the justly celebrated Sea Fowl Guano.

DEUPREE'S OPERA HOUSE, complete in all its appointments; seating capacity 800 persons. Apply to LUCKY & YANCEY.

WASHINGTON, GA.

STUMMER'S HALL, Washington, Ga. For Balls, Concerts, Theatres, etc., apply to JOHN D. FLOYD.

PROFESSIONAL DIRECTORY.

W. W. LUMPKIN, Attorney at Law, Union Point, Ga., will give strict attention to business entrusted to his care. Refers to P. W. Printup. may 13-1y

JOHN F. REDDING, Attorney at Law, Barnesville Ga., will give strict attention to business entrusted to his care. my3-1y

MALCOLM H. JOHNSTON, (late of Georgia) Attorney at Law, No. 31, St. Paul street, Baltimore Md. Refers to Hon. Alex. H. Stephens, Crawfordsville, Ga; Hon. Wm. Hope Hull and Wm. A. Walton Esq., Augusta, Ga.; Gen. A. R. Lawton, Savannah and Col. L. N. Whittle, Macon, Ga. apr18-d6m

STRUCK the PANIC.
PRICES DOWN
—TO—
SUIT THE TIMES.
HARD times or good times, trade must continue. So in order to meet the emergency I have reduced prices on all goods in my line, and now offer at panic prices,
50 FARM WAGONS,
2,000 CAST AND STEEL PLOWS.
5,000 BUSHELS
Grass Seeds and Seed Oats,
250 HANDSOME
Breech-Loading Guns and Appurtenances.
Buy while you can buy cheap, for better times are coming.
1,000 TONS Chemicals, Dissolved Bones, Land Plaster, etc., now ready.
MARK W. JOHNSON, Agricultural Building.
nov20-d1m

ATLANTA AUCTION HOUSE
WILL sell on Wednesday, December 10, at 10 o'clock A. M., the largest lot of second-hand Furniture ever offered in this market. It consists of Parlor and Bed Room Sets nearly one hundred, embracing Sofas, Pianos, Organs, stuffed and cane seated Chairs, Bedsteads, Wardrobes Bureaus, Washstands, Tables, Mattresses, Pillows, Sheets, Blankets, Coverlids, etc., etc. The lot being so large we will sell at private sale until the 10th, at prices to suit the panic. Come one, come all, and suit yourselves with bargains—these goods must be sold.
Auction every day at the Atlanta Auction House.
WITT & JOYNER.
nov30—tds

THE YANCY HOTEL,
BY MISS E. C. YANCY, LATE OF VIRGINIA
WOULD respectfully inform her numerous patrons of the Dougherty House, that she has recently purchased the Brick Hotel in Newnan, Georgia, (better known as the McDowell House,) where she would be pleased to see her old friends and the traveling public. She pledges herself that nothing will be left undone to make guests comfortable.
jan5—dtf Prof. Wm. WELLS, Clerk.

Madison House,
MADISON, GEORGIA.
TRAVELERS, invalids and families will find this one of the best hotels in the South. Porters at the trains who will take care of baggage. Terms allreasonable. FISH MORGAN, Proprietors.
apr12—dtf

BANK OF THE STATE OF GEORGIA.—F. M. Coker, President; W. W. Bell, Cashier. Paper discounted. Deposits received. Foreign and Domestic Exchange bought and sold. Checks on all points in Europe in sums to suit.
Agents for the Inman and Cunard Steamship Lines. First-class and steerage tickets at lowest rates. july4—d1y

THE COUCHE HOUSE
KINGSTON, GEORGIA,
B. F. STRIPLING.............PROPRIETOR
THE Lessee of this establishment would respectfully inform the traveling public that his large and spacious Hotel is now finished and ready for the reception of visitors. His rooms are all large and comfortable, and are now being furnished with new furniture throughout, and his guests may rest assured that nothing will be left undone to make them comfortable. He pledges himself that his table will be supplied with the very best the market affords. The excellent climate and delightful water of this section of Georgia, is rapidly bringing Kingston to the attention of our low country friends.
dec7—dtf

CUMMING AND DULUTH
HACK LINE.
J. W. JAMES & CO. are now running, for the accommodation of the traveling public, a good TWO HORSE HACK, three times a week, Mondays, Wednesdays and Fridays, and making close connection with the Atlanta and Richmond Air-Line Railroad. Leave Gain's Hotel at Cumming, at 12 M., and arrives at Duluth at 3 o'clock, P. M., in time for the down train to Atlanta. Leaves Duluth at 9 o'clock in the morning and arrives at Cain's Hotel in Cumming at 1 o'clock, to dinner.
Careful drivers. Terms moderate.
sept1—dtf

M. BUICE
HAS a fine assortment of Lumber that he will sell at reduced prices. A large amount of Dry Lumber to sell cheap. Can fill bills at the shortest notice. Lumber Yard on Hunter street, second Block east of City Hall. Respectfully,
M. BUICE.
july1-oct19-nov11-nov30-sunhtuesthu.

THE DAILY CONSTITUTION

OFFICIAL JOURNAL OF STATE, COUNTY AND CITY.

The Largest City, County and State Circulation.

DEFIES REFUTATION

TO LAWYERS.—A full report of the decisions of the Supreme Court is furnished to THE CONSTITUTION by the Reporter of the Court.

TO CORRESPONDENTS.—We donot read anonymous letters and communications. The name and address of the writer are indispensable. Rejected communications we can not undertake either to return or preserve.

ATLANTA:

TUESDAY, DECEMBER 9, 1873.

Brevities.

The President preferred Caleb Cushing for Chief Justice, but yielded to his Cabinet, who insisted on having Williams' nomination sent in.

New England gets seven important chairmanships, the Middle States ten, the West nineteen, and the South eight, in the House of Representatives.

The family of one Mrs. Sanborn, of Titton, N. H., have furnished material for the vital statistician's reflection by eating 725 of her home-made pies since January last—145 piece—and surviving.

Boss Tweed's transfer of his property, the bulk of which goes to his wife, is by ten deeds, dated on Saturday last, which convey in money value $906,000, of real estate subject to mortgages of $195,000.

The famous wit and beauty, Lady Wortly Montague, made the most sarcastic observation ever published about her own sex. "It goes far," she said, "to reconcile me to being a woman when I reflect that I am in no danger in marrying one.

The Republican party, says the Cincinnati Enquirer, proposes to begin the work of reforming itself within itself by putting Credit Mobilier Dawes at the head of the Ways and Means Committee, Mobilier Garfield at the head of the Committee on Appropriations, and Salary Butler at the head of the Judiciary Committee in the House of Representatives.

A Western lecturer announces that he will lecture on reduced time—an hour and a quarter instead of an hour and a half. He believes this course more commendable than to close entirely and throw hundreds of bill posters, advance agents, door keepers and reporters out of work.

When ex-Senator William M. Tweed, upon being taken to the penitentiary at Blackwell's Island, was asked his occupation, he replied, "Statesman." But it will always stand to the credit of the eminent convict that he had too much self respect, even in the hour of his abasement and humiliation, to call himself a Christian statesman.—*Chicago Times.*

Female burglars seem to be coming into fashion. One has been fortunately secured at Birkenhead who is said to be quite an adept at the art. She was furnished with all the necessary appliances, and appears to have done well; at least, in addition to the case for which she has been committed for trial, ten others are laid to her account.

A gentle Quaker had two horses, a very good and a very poor one. When seen riding the latter, it turned out that his better-half had taken the good one. "What!" said a sneering bachelor, "how comes it that you let your wife ride the better horse?" The only reply was: "Friend, when thee be married thee'll know."

WASHINGTON, December 5.—The report of the Department of Agriculture, for November and December, shows that the average tobacco crop, in comparison with last year, is 94. A falling off of seventeen million bushels of potatoes is indicated. The hay crop is five hundred thousand tons less than last year.

State Senator A. Mygatt, of Mississippi, is spoken of as the probable successor of Senator Ames in the United States Senate. It does not give the most reassuring evidence of his political integrity to notice that he is obliged to open the canvass by violent denials of charges that he was bribed during the last session of the Legislature.

The Republican journals are chorusing that Mr. Fernando Wood voted for the back-pay grab. He did not. He was not in Washington when the bill came up for action, having been obliged to visit New York a week earlier to receive a new visitor in his family. We have Mr. Wood's authority for saying that had he been able to be present in the House he should have voted against that measure.

The following note is carefully preserved in a Philadelphia saloon: "Barnum's Hotel, March 23, 1842.—My Dear Sir—I am truly obliged to you for the beautiful and delicious mint julip you have so kindly sent me. It's quite a mercy that I knew what it was. I have tasted it, but await further proceedings until the arrival of Washington Irving, whom I expect to dine with me, tete-a-tete, and who will help drink your health. With many thanks to you, dear sir, thankfully yours, CHARLES DICKENS.

LONDON, November 15.—An extremely interesting letter might be written at this moment, if one were allowed to tell all he knows concerning the parts which certain women are playing in the tangled game of politics of which France, Spain, Germany, Austria and Italy now form the stage. The Empress Eugenie is one of these women; the Duchess of Magenta, wife of Marshall MacMahon, is another; the wife of Don Carlos is a third; the Countess of Chambord a fourth; the Empress of Austria a fifth; Empress Augusta a sixth; the Countess Marfaori, who should be Queen of Italy, is a seventh.

Not long since Judge W. and Captain W. were riding together on the cars between Warrenton and Raleigh, N. C. The Captain is a local editor at the latter place, and also very much of a wag. He was boasting to the Judge of certain eccentric acquirements that he possessed. Among others he told the Judge that he might drum any tune he chose on the back of his seat with his fingers and he could tell by the motion of his fingers what he was playing. The Judge commenced, and after drumming a few seconds asked the Captain what he was playing. "Why," answered the Captain, "you are playing the fool." The Judge subsided, and the passengers had a good laugh at his expense."

If MacMahon were asked to what good hazards he owed his rise, he, of all men, would be most puzzled to tell; but this is the very reason why he has risen: He is a man who has all along done his duty to the best of his might, and unbragging y. While others bustled, fussed and blew their own trumpets he obeyed orders. But, somehow, the work he did was better than other men's; so that those who employed him got to feel that he could be relied on like a plain, strong staff. Brave and obedient as a soldier, he was in private life amiable, honest and true. His tongue never slandered, his heart was not envious; but whenever he could say or do a kind thing he gladly did so; and it is by such gifts that a man knits himself to the affections of wife, children, friends and dependants in ties not to be broken. McMahon was rightly called by the Count of Chambord "the Modern Bayard," for he is, like Bayard, *sans peur et sans reproache.* The roll of his great deeds may be small, but the page that would chronicle his unworthy acts is a blank. In a word, it is not so much on account of the glowing things that can be said in his favor that McMahon is pre-eminent; it is because there is absolutely nothing to say against him.

The Distribution.

Remember this is the last week—the 16th the last day. All letters mailed before or on that day, are in time, if cards are on hand. Send forward immediately. No time to lose now.

Savannah Cotton Exports.

The Savannah Advertiser gives some interesting tables of the cotton exports of that city for the last eight years.

The aggregate number of bales shipped in the last eight years was 3,611,626. The shipments ran as follows in round numbers: 1866, 223,000; 1867, 250,000; 1868, 504,000; 1869, 351,000. 1870, 440,000; 1871, 729,000; 1872, 441,000; 1873, 600,000.

The heaviest year was 1871, the next 1873 and the third 1868.

The shipments in foreign and American vessels were 1,292,979 bales, against 704,377, or nearly two bales in foreign ships to one in American.

Georgia Congressmen on Committees.

The Georgia Congressmen have been appointed as follows on committees:

Whitely, Radical, on Manufactures and Public Expenditures.

Blount, Democrat, on Manufactures.

Cook, Democrat, on Militia.

Freeman, Radical, on Private Land Claims.

Rawls, Democrat, on Revolutionary Pensions.

Harris, Democrat, on Enrolled Bills and on Mines and Mining.

Bell, Democrat, on Coinage Weights and Measures.

Stephens, Democrat, on the Revision of the Laws.

☞ Congressman Harris, of Georgia, has introduced a bill to pay for quartermaster and commissary stores when purchased and receipted for, without requiring the oath of past loyalty.

☞ The Washington correspondent of the Cincinnati Commercial says, November 3:

The nomination of Attorney General Williams to be Chief Justice, continues an exciting theme in all circles, and the more it has been discussed the more the scandal has grown, until now the stories concerning Williams' private affairs that fill the air are simply disgraceful and sickening. The action of the Senate upon the nomination is regarded as very doubtful.

Proposed Amendments to the Constitution.

Mr. Wilson, of Indiana, has made a list of all the amendments to the Constitution now currently discussed, which he offered in the House, to which he has added one more, which is, to say the least, sufficiently comprehensive. They are:

First—Congress shall not pay any debts of a State or Territory, nor loan the credit of the Government, nor make grants of land to any corporation.

Second—Every act of Congress shall embrace but one subject, which must appear in its title.

Third—A Congress shall not increase its own salary, but only that of its successor.

Fourth—The President shall be elected for six years.

Fifth—Senators shall be elected by ballot by the people.

Sixth—Congress shall have power to pass laws necessary to protect the financial affairs of the people.

How to Treat a Wife.

UNION POINT, GA., December 4, 1873.

Editors Constitution: In looking over some old books I came across the inclosed extract, "how to treat a wife," and was so forcibly struck with it that I have taken the liberty of sending it to you, to have it published in your estimable paper.

First, Get a wife, Secondly, Be patient. You may have great trials and perplexities in your business with the world, but do not carry to your home a clouded or contracted brow.

Your wife may have had many trials, which, though of less magnitude, may have been as hard to bear. A kind, conciliating word, a tender look, will do wonders in chasing from her brow all clouds of gloom. You encounter your difficulties in the open air, fanned by heaven's cool breezes; but your wife is often shut in from these healthful influences, and her health fails, and her spirits lose their elasticity.

But oh, bear with her; she has trials and sorrows to which you are a stranger, but which your tenderness can deprive of all their anguish.

Notice kindly her little attentions and efforts to promote your comfort.

Do not treat her with indifference if you would not sear and palsy her heart, which watered by kindness would, to the latest day of your existence, throb with sincere and constant affection.

Sometimes yield your wishes to hers. She has preferences as strong as you, and it may be just as trying to yield her choice as to you. Do you find it hard to yield sometimes?

Think you it is not difficult for her to give up always? If you never yield to her wishes there is danger that she will think you are selfish, and care only for yourself, and with such feelings she cannot love as she might. Again, show yourself manly, so that your wife can look up at you and feel that you will act nobly, and that she can confide in your judgment.

Negro Crime.

An attentive reader of the journals of the day must be struck with the great prevalence of crime among the negroes. And a comparison of our criminal records now and during slavery days will show the greater prevalence of crime now than then. The truth is that the enfranchisement of the black has worked the enfranchisement of his vices, and the liberation of his proclivities to crime. And the progress of the negro in skilled crime has been something simply marvellous.

In the South there has been a noticeable increase of house robbing at night, or what is known under the law as burglary. This is a crime that requires great nerve, skill and coolness. The records show that the increase in this crime is due entirely to negroes.

As an instance illustrating the matter we notice that the Savannah Advertiser states the breaking up of a band of burglars in that city. It says that for some time past a perfect system of burglary and house robbing has been going on in that city. Quite a number of stores and private residences have been entered in the day, as well as the night time. Goods have been taken from the very door of some of the merchants, where they were put for exposition, and although diligent search has been made for the thieves, none, or only one or two at most, have been captured.

The Advertiser chronicles the discovery and capture of the gang of skilled and daring thieves. And strange to say the seven of the gang caught are mostly negro boys from twelve to seventeen years old. Two ringleaders were also caught.

It is no pleasant augury for the future that the young negroes exhibit so great an aptitude for and proficiency in crime, requiring courage and brain.

The problem of Southern order is vastly complicated by this matter of negro criminality. One thing is certain, that no system of government can grapple with the problem that is based upon Radical theories and practices, such as have marked the carpet-bag era of Southern politics.

Carpet-bag Radicalism but encourages negro crime.

Bills for the Repeal of the Salary Grab.

The important question of the repeal of the salary increase came prominently before the House of Representatives on the 4th. The Speaker appointed the following committee on the subject: Hale, (Me.), Maynard, Kansas, Hale, (N. Y.), Niblack and Jewett. After a spirited contest the committee was given the important power to report at any time. Seventeen bills to repeal the increase of pay of the past session were then promptly presented. The bills varied greatly in terms, the majority proposing simply the repeal of the law making the salaries of Senators, Representatives, and delegates $5,000 a year without mileage, but allowing for actual traveling expenses. Mr. Kasson introduced a bill cutting down all salaries to the old figures, the President's salary to be reduced after 1877. Niblack proposes simply to cut off the increase to Congressmen. Whitthorne (Tenn.) wants the salary $5,000 a year and 20 per cent. reduction in the salaries of employes. DeWitt, E. H. Roberts (N. Y.,) and Arthur propose an amendment to the Constitution prohibiting a Congress from increasing the salaries of its members, while Mr. Beck proposes to accomplish the same object by act of Congress. Judge Poland has the severest proposition of all. He wishes not only to cut down the salary of the present Congress, but to instruct the Treasurer of the United States to correspond with the members of the last Congress who took their back pay and ask them to return it. Mr. Cox inserts in his bill a clause to prevent the restoration of the franking privilege. The bills were not read to the House, but were simply referred to the special committee. As almost every member of the special committee has a special plan of his own, the committee will be likely to have some difficulty in agreeing.

Amnesty at Last.

Our morning's dispatches give us the important intelligence that the House of Representatives has passed an amnesty bill relieving all existing disabilities of Southern men by a vote of 141 to 29.

In the brief discussion on the bill the question was asked whether the effect of the bill would not be to permit Jefferson Davis to become a Senator. The bold rejoinder was made that it would and that if he was elected he ought to be admitted. The negative vote of 29 shows that the measure is not one of unanimous desire and approval, and that there is a considerable element in the country yet that is disposed to be proscriptive. Still a majority appears to be in favor of conciliation and justice, and the measure will have a soothing effect. As a matter of wisdom and policy the ruling party should have taken the step long ago, and it has shown its incapacity in the short-sighted policy of venemous proscription it has pursued.

With the Vice President of the Southern Confederacy admitted to a seat in the national councils, and treated with marked honor by men of all shades of political opinion, and with the prompt passage of a sweeping amnesty act, which restores every Southerner to every political privilege, the present Congress begins its session auspiciously for the country, and with brightening prospects for the cause of good government.

Of course the bill has to pass the Senate and receive the executive approval, but the President is already committed to the measure, having advised it, and the Senate will, hardly vote it down.

But let not the men who have ruled the country for the last ten years, think that this is all that is necessary to restore the country to peace and good government. There are other evils to be rectified. The frowning tyranny of carpet-bag corruption, backed by the mailed despotism of the Federal Administration, coerces to ruin the people of Louisiana and Carolina.

Amnesty is only the beginning.

Summary of State News.

AUGUSTA.

The gin house of Messrs. Vickers & Hughes, on their Lee county plantation, was burned Thursday night last, together with nine bales of cotton. As is usual the fire was incendiary.——A burglary was committed in Augusta during Saturday night at the book store of Messrs. Quinn & Pendleton. The thief searched all the drawers in several private desks, and finally departed with a zinc covered trunk, the property of Mr. Calvin, and filled with books.——Saturday morning a colored man named Henry Lark presented at the National Bank of Augusta a check for $40, purporting to be signed by H. Morrison & Co., The teller detected the forgery, and Lark was arrested. He has since been committed to jail by Judge Snead in default of a bond of 2,000.——Colonel James S. Reid, of Morgan county, rented land this year to three white boys by the name of Head, who, with the assistance of one mule. have made seventeen bales of cotton, averaging 450 pounds per bale, 73 bushels of corn, and a sufficient quantity of potatoes to last the family a year. These boys are respectively nine, eleven and fifteen years of age, and are full of the right kind of metal.—*Chronicle and Sentinel.*

HAMILTON.

A meeting of citizens was held in the court house at Hamilton last Monday night, to take steps for the better preservation of order in the town. Dr. C. A. Bedell presided. After speeches by Col. Mobley and others, resolutions were introduced and unanimously adopted, requesting the Commissioners to promptly arrest and punish all violators of law and order, and guaranteeing the hearty approval and co-operation of all good citizens. There has recently been considerable disorder in Hamilton occasioned by drunken negroes and white men trying to raise a disturbance in the town. The meeting was held to protest against such conduct.——Another meeting was held on Monday at the same place, to endeavor to raise sufficient means to bring the North and South Railroad to Hamilton.—*Visitor.*

MACON.

The three negroes who made the assault on Miss Patman near Quitman some time since, were sentenced by Judge Hansell, at the late term of the Superior Court, to ten years' imprisonment in the penitentiary.——Dr. J. B. Price brought into Macon on Saturday a single bunch of red Spanish potatoes, the product of one hill, and all fast to a single stem, which measured over a peck, and weighed 17 pounds——As the train on the Southwestern Railroad, Capt. Bass, conductor, was leaving Marshallville on Saturday, a negro named Jack Brown, who had gotton off the train at that station, drew a pistol and deliberately fired into one of the cars, but fortunately did no damage, Captain Bass stopped the train immediately and ran back but the negro made his escape into the woods.——A Macon mother writes to the Telegraph and Messenger asking that the children be allowed to pop off their crackers upon the streets this Christmas.——The Ocmulgee was up and out of its banks Saturday afternoon and is still on the rise. The colored people have made a big thing of it getting drift wood.——Miss Ida Malone, a widow woman of Macon, about thirty years of age, was burned to death Friday night. Mrs. Malone lived in what is known as Johnson's Row, on Hazel street, between Ross and Calhoun streets, near the Macon and Western Railroad track, where the new bridge has recently been erected. She lived alone, with the exception of her two children—a girl about four years of age and a boy something over two years old. About 1 o'clock Saturday morning, one of the neighbors was aroused by the shrieks of the children. Being satisfied that something unusual was the matter, he went at once to the house, broke open the door and entered. The little girl was in the front room, alone and in great distress, and said her mother was burning up. The gentleman called for assistance and soon had three or four others on the spot, and a light being procured the whole of the horrible scene was revealed. It was evident at first that there was fire in the back room of the building, but there was no blaze, and the room was filled with a dense, suffocating smoke. The windows were raised to allow the smoke to pass out, and then Mrs. Malone was seen lying back of and almost under the bed in which her children had been sleeping with the clothing entirely burned off of her person, her body, from her knees to her head a mass of blisters and charred and blackened flesh. She was in the very agony of death, and lived only a few minutes. In fact she gave only one or two gasps to indicate that there was still life in her body. The bed on which the children had been sleeping was on fire, the mattress being badly burned, and one of the rails having taken fire also. The infant was still in the bed, and, fortunately, was rescued before the flames reached it. The little girl had previously escaped and was in the front room. There was not a shred of clothing left upon the unfortunate woman, except her shoes and stockings, and they were not even singed. There was a rug on the floor, near the fireplace, which was badly burned, and a piece of her dress was also found there. On the floor, near the rug, was a pile of three large books, evidently put there for the purpose of setting a lamp upon, and a paper was lying not far off. Some three or four feet distant was a small hand-lamp, turned over on its side, with a small quantity of oil spilled upon the floor. There was no evidence, however, that this oil had been on fire. A chair sitting near was somewhat burned. The woman's underclothing was on a chair at the opposite side of the room, indicating that she had partially disrobed herself, but had not removed her dress. The probability is, that she placed the book on the floor to set the lamp upon, and then laid down upon the rug to read the paper. She thus fell asleep and set her clothes on fire from the lamp. Mrs. Malone has been twice married, and holds deeds to some property in Bainbridge worth about $3,000.—*Telegraph and Messenger.*

SAVANNAH.

James McDonough, a young man living the at Park House, at Thunderbolt, was brutally murdered on Friday night. A woman of loose character named Lillie Rogers, who was staying at the house, and a man named Charles de Large, have been arrested. Jealousy and whisky seem to be the cause.——The Savannah police made a raid upon some negro quarters a few days since and captured seven burglars. A notorious darkey named Elliott Norman is among the number.—*Advertiser and Republican.*

CONYERS.

Mrs. Jester, living in this county, while cleaning a chicken a few days ago, found a piece of gold in its gizzard, about a quarter of an inch in length.——The negro, George Simms, convicted of the crime of rape on a white woman, at the adjourned term of Newton Superior Court last week, was sentenced to be hung at Covington, on Friday, the 24th day of January, 1874—*Examiner.*

SANDERSVILLE.

Two young negroes of Sandersville had a little kissing match the other day and now one has only got half a lip.——One of the largest religious revivals that has ever stirred up Sandersville is progressing there now. Numbers are becoming interested.——Charlie Robinson, while attempting to get on at Tennille on Monday last, missed his hold and fell partially under the cars. The wheels passed over his right arm, crushing the bone to splinters. Whisky was the remote cause of the accident.—*Herald.*

THOMASTON.

There are some small boys around Thomaston who are preparing to become the butt end of a rope. Their pranks on the streets after dark are becoming more numerous than pleasant.——The tenth prisoner, a darkey named Henry Weaver, troubled with kleptomania, was lodged in jail at Thomaston on last Wednesday, and now the jailor is happy.——The lady members of the Thomaston Grange object to the organization because the men do all the talking.——The gin house on the plantation of Mr. George P. Swift of this county, was burned last Friday afternoon. Loss unknown.——Mrs. Julia Kendall Lockett has been employed by Rev. T. H. Stout, as an assistant teacher in the female school at Thomaston next year.—*Herald.*

MARRIAGES.

Married, at the Baptist Church in Conyers, on the evening of the 4th instant, by Rev. J. M. Brittain, Mr. W. D. Winbrim and Miss Clara A. Thrasher.

Also, at the same time and place, by Rev. J. M. Brittain, Mr. Wm. G. Brown and Miss Mary E. Thrasher, all of Conyers.

DEATHS.

Father Patrick, of Savannah, received last Thursday a dispatch from Hoboken, N. J., informing him of the death of Mr. M. G. Riley, father of Rev. M. J. Riley, a Catholic priest of Augusta. Mr. Riley was a resident of Savannah for a number of years, and was a member of the Irish Jasper Greens and Irish Union Society.

Judge Peyton Reynolds died about 9 o'clock Friday night of the small pox. He had never been vaccinated, having no faith in the operation as a preventive of the contagion, and caught the disease visiting a sick friend.

Miss Betsey Dorsey, an aged, and for many years much afflicted lady, died at the residence of Mr. James U. Floyd, near Sandersville, on Sunday night last.

Mrs. David Lockhart died on Monday last at her residence, twelve miles from Talbotton. She had reached an advanced age.

SPECIAL.

The Southern Claims Commission Report.

Atlanta Tobacco Taken by Sherman to be Paid For.

Washington Special to Atlanta Constitution.

WASHINGTON, D. C., December 8, 1873.

The third annual report of the Southern Claims Commission has been submitted today to Congress.

The Commission make some allowance for tobacco taken by order of General Sherman at Atlanta, to supply deficiencies in the rations of his troops. C. J. P.

BY TELEGRAPH

TO THE ATLANTA CONSTITUTION

EARLY NIGHT NEWS

See Sunday and Monday Noon News on First Page.

CONGRESS.

A TOTAL AMNESTY BILL PASSES THE HOUSE BY 141 YEAS TO 29 NAYS.

INTERNAL PEACE ONCE MORE.

WASHINGTON, December 8.—HOUSE—A vast number of bills were introduced, including one for the payment of the French spoliations; refunding the proceeds of cotton illegally seized; granting lands for a railroad from Decatur, Ala., to Rome, Ga.; for a ship canal near St. Philip, La; for steamship service between New Orleans and Mexican ports; to reimburse pensions dropped during the war.

Negley, of Pennsylvania, introduced and asked to put on its passage a bill modifying the Steamboat Passenger act, by allowing tow boats on the Ohio and Mississippi Rivers to carry one hundred and fifty pounds of steam pressure in place of one hundred and ten pounds on standard boilers of forty-two inches in diameter, with plates of a quarter of an inch in thickness. He explained the bill and stated that it did not change the law, but only extended it, as the law would expire by limitation very soon. The bill was passed.

Maynard, of Tennessee, from the Committee on Rules, reported a bill removing all disabilities imposed, and remaining on any person by the third section of the fourteenth article of the Amendments to the Constitution, and substituting for the iron-clad oath the modified oath now administered to persons from whom all disabilities have been removed.

Lawrence, of Ohio, asked whether, under the law, Jefferson Davis might not obtain a seat in the upper house.

G. F. Hoar asked whether the Committee on Rules had a right to report such an act of the General Legislature. The speaker doubted very much that the Committee had a right to report it except under a call. Hoar said he would not insist on the point. Butler, of Massachusetts, said that he would. Maynard moved to suspend the rules and to receive and pass the bill.

In reply to Lawrence's question he said that the late President of the Southern Confederacy as well as the Vice-President could have a seat in either house, provided the people should think proper. Butler, of Massachusetts, said he would not object to the bill if it had been examined by and was reported from a Committee. Maynard said it was the unanimous report of the Committee. The bill was then passed by a vote of 141 to 29.

THE WEATHER.

RISING TEMPERATURE IN GEORGIA.

PROBABILITIES.

WASHINGTON, December 8.—For the New England States and the St. Lawrence Valley, cloudy weather with areas of rain and increasing easterly, to southerly winds will prevail.

For the Middle States and lower Lake region, cloudy weather and rain, during the greater portion of the day, the winds drifting to southerly and westerly, with rising temperature.

For the upper lake region and thence southward to the Ohio Valley, southerly to westerly winds with rain, followed by clearing weather in the lower Ohio Valley.

For the northwest lower temperature with partly cloudy weather, and possibly light snow from Lake Superior to Minnesota.

For the South Atlantic and Gulf States, rising temperature, except west of the lower Mississippi valley, where a lower temperature may be expected. In these districts partly cloudy or clear weather will prevail, except a possibly light rain on the coast. Reports have not been received from the central Mississippi and lower Missouri valley, the Rocky Mountain stations and the Pacific coast.

AFRICAN JUNKETING.

WASHINGTON, December 8.—G. L. Smith, newly seated in Congress gave a dinner tonight at Gray's to the sixteen Louisiana delegates to the National Civil Rights Convention which meets to-morrow. There were present as guests Senator West, Mr. Pinchback, Gen. Sypher, General Shelden and Messrs. Morry and Darrall.

WILLIAMS' NOMINATION HANGS FIRE.

WASHINGTON, December 8.—The Judiciary Committee, without action, considered Williams' nomination as Chief Justice.

RUSSIA ARMING.

ST. PETERSBURG, December 8.—The Imperial ukase drafts 6 from every 1,000 men into the army, including Poland.

THE VIRGINIUS BUTCHERY.

OFFICIAL DETAILS OF THE MOST HORRIBLE AFFAIR—A BLOODY, MONSTROUS ILLEGAL INHUMAN OUTRAGE.

WASHINGTON, December 8.—The following is an abstract from a dispatch sent to Rear Admiral Scott by Commander Braine, and telegraphed to the Secretary of the Navy, dated

THE WORCESTER, KEY WEST, FLA., December 8, 1873.

The Virginius was captured October 31st, at 10 P. M., eighteen miles off Morant Point, Jamaica.

She was sighted by the Tornado twenty miles south of Cuba, and was chased by her eight hours. She fired five shots at her to bring her to. She was captured under the American flag and carried American papers. She had a clearance from Jamaica. Both vessels returned to Santiago De Cuba together in eighteen hours under steam. The Virginius carried the Spanish flag, and was in charge of a prize crew. One hundred and fifty-five persons were captured, of whom 102 are still alive.

The shooting of the officers and crew was done under the orders of the previous commandant of the naval forces. The shooting of the passengers was done under an order of Captain-General DeRodas. Both sentences were approved by General Burriel. Only four were shot on November 4. Thirty-seven, Captain Fry and the crew included, were shot on the 7th, and twelve passengers on the 8th.

They were tried by a military and marine court-martial. They were held twenty-four hours before execution. No counsel for the defense was allowed and the Consul was not informed of the trial. No interrogations of the prisoners was allowed.

During the trial Captain Fry and the crew were kept on board the Tornado, were then taken to jail, thence sentence read and executed the same morning.

The trial was entirely secret. After the condemnation the United States Consul was allowed to see Captain Fry in jail, and this was only two hours before the execution. An armed guard was placed at the door of the Consulate, when the Captain and crew were passing by on the way to their execution. The defenses at Santiago de Cuba are Moro Castle.

At the entrance some old works containing thirty guns, 10, 8 and 6-inch by report, only eight guns can be seen. Estrella battery, five 6 inch guns; Catalina one gun; west of the entrance there is one mile of water battery; Blanco battery has four light guns. One ship could silence, in an hour, all the gunboats, while the ship engages the fort.

[Signed] G. H. SCOTT,
Rear Admiral.

BILLS INTRODUCED—ATTEMPT TO AMEND THE BANKRUPT ACT—SENATOR GORDON, OF GEORGIA.

WASHINGTON, December 8.—Senator Windom, of Minnesota, introduced a bill incorporating the Southern Trans-Continental Railroad and giving it a right of way through the public lands,

West introduced a bill protecting the public works on the Mississippi river, also for the better organization of the District Court of Louisiana.

Cooper introduced a bill relieving the East Tennessee University.

Gordon, of Georgia, moved that the papers in the case of Francis W. Sykes, of Alabama, be referred to the Committee on Privileges and Elections, and that the Committee have power to send for persons and papers so ordered. Sykes is contestant for a seat now occupied by Spencer of Alabama. Sunderland is elected Chairman, and Young Executive Clerk.

The repeal salary increase was argued until the Senate adjourned.

Conkling's bill, amendatory of the Bankrupt Act, provides for repealing the third paragraph of the thirty-third section of said Act, and for adding to the forty-third section a requirement that all cases of bankruptcy now pending, whether an adjudication of bankruptcy, has been had or not, and in all future cases of bankruptcy, whether before or after the adjudication, whenever an agreement for settlement or compromise is presented to which a majority in number, whose claims amount to $250 and upwards, and two-thirds in value of the creditors shall have assented in writing, it shall be the duty of the court to decree that such agreement shall be binding upon all the creditors, and to order the estate wound up in accordance therewith.

Scott's bill supplementary to the bankruptcy Act, provides that in case a bankrupt proposes to settle with his creditors in full or a per centage, and four-fifths of the creditors assent to the proposition, the Court may confirm the same and amend the decree of bankruptcy, provided it shall appear that the interests of the creditors will be promoted thereby.

Sherman's bill amendatory of an Act to restrict the jurisdiction of the Court of Claims, relates to a mode of settling claims in the Quartermaster's Department arising in loyal States.

West's bill to facilitate the execution of and protect the public works at the mouth of the Mississippi gives the Secretary of War full control over the channel now in course of excavation, and authorizes the collection of fines of from $50 to $500 for violations of such regulations as he may prescribe.

MIDNIGHT NEWS.

THE CAPTAIN-GENERAL ANNOUNCES EVERYTHING ALL RIGHT FOR PEACE.

HAVANA, December 8.—Captain-General Jovellar authorizes the statement that the entire Island is tranquil. He has no doubt that all will be arranged peaceably and satisfactorily without the slightest difficulty. He now declares that he does not intend to leave Havana, or transfer his power into the hands of General Merillo, the Leginda Cabo, who arrived by the last steamer from Spain. The feeling of the people in Havana is quiet, and no disturbance is apprehended. The disposition to comply with the mandates of the home government and obligations of the treaty with the United States without further discussion is becoming general.

The General commanding at Santiago de Cuba, in the absence of Gen. Burriel, acting without orders but believing he was doing right, placed ninety-two of the Virginius prisoners aboard the Spanish man-of-war Bazaine and sent them to Cienfuegos. The few remaining prisoners, being youths of tender age, were set at liberty. One of those thus liberated was engaged as waiter on one of the government steamers.

The prisoners, while at Santiago, were well treated by the authorities and in no way molested by the populace. When the Bazaine reached Cienfuegos her commander announced by telegraph to Havana his arrival with the prisoners. The Captain General answered by ordering the immediate return of the Bazaine and the prisoners to Santiago, where they must have arrived by this time.

SANTIAGO, December 3.—The United States steamer Kansas arrived here yesterday after a hard passage. She experienced a fearful gale from the northwest; she was unable to lie to and then being obliged to run before it, was driven out of her course, and finally compelled to put into Bermuda for coal. The commanders of the Kansas and the Juniata have not yet made a formal demand for the delivery of the Virginius prisoners. The latter was removed from the jail to Moro Castle this morning. The French war steamer Kersoint, and the British steamer Niobe, are in the harbor. The gunboat Woodlark has sailed for Jamaica.

HAVANA, December 8.—Gen. Burriel sailed from Havana yesterday for Santiago, to resume command of the Eastern Department.

The New Trans-Continental Railroad.

ANOTHER HUGE RAILWAY PROJECTED IN CONGRESS.

WASHINGTON, December 8.—Windom's bill to incorporate the Southern Trans-Continental Railroad, which he stated he introduced by request, provides for giving a charter to J. C. Fawcett and T. F. Sturtevant, of Pennsylvania; Peter Clark, F. M. Stewart, J. H. Taite, and John A. Clarke, of New York; W. H. Hooper, Warren Hussey, John Ward, W. L. Young, of Utah; E. W. Garitt, J. B. Smith, L. H. Roots, H E McKee, and B. F. Rio, of Arkansas, and a number of other Western men, to build and maintain a railroad and telegraph line from the mouth of the Arkansas River via Little Rock, the Arkansas valley and the San Juan mountains to the Colorado river in Utah, and thence by the most direct and practicable route to San Francisco, California, with a branch from Sedgewick county, Arkansas, southwest to the Atlantic and Pacific railroad at the boundary line between Texas and the Indian Territory. The right of way is granted without other land grants. The capital stock is to be $50,000,000. Congress is to reserve power to regulate rates for travel and transportation, and the road is to be completed in twelve years.

LATE STARS.

BOSTON, December 8.—The Franklin goes into commission on Thursday and will carry 630 men.

Seth Adams, of Adams' Printing Factory, is dead.

Prof. Agassiz is seriously sick—the doctor being in constant attendance on him.

LEWES, DEL., December 8.—The Powhatan and Manhattan are detained here by the bad weather.

The Grinnell estate is released from bankruptcy.

FORTRESS MONROE, December 8.—The revenue steamer Colfax has sailed for Savannah, Ga.

Financial and Commercial.

The date of the market report of Chamber of Commerce on first page should be December 8th instead of December 6th.

Atlanta Cotton Statement.

ATLANTA, GA., December 8, 1873.—Cotton quiet at 13¼ cents.

RECEIPTS FOR TO-DAY.

By wagon	104	bales.
By Air-Line Railroad	98	"
By West Point Railroad	53	"
By Georgia Railroad	15	"
By Central Railroad	8	"
By Western and Atlantic Railroad	53	"
Total	331	
Receipts previous	32,677	
Total receipts	32,998	bales
Shipments to-day	770	"
Shipments previous	30,544	"
Total shipments	31,314	bales.
Stock on hand	1,684	"

NEW YORK, December 8.—Stock in New York 63,085 bales; receipts at all ports to day 41,146; receipts for the week 66,694; stock at all ports 508,854.

Financial and Commercial

Telegraph Market Reports.

NEW YORK, December 8.—Cotton quiet; sales 1,390 bales at 15 5-8a16; net receipts 1,631; gross 8,922.

Futures closed steady; sales 12,000 bales as follows: December 15 1-8; January 15 9-32a 15 5-16; February 15 11-16a15 1-32; March 16 1-16a16 1-8; April 16 3-8a16 7-16.

Gold closed 9 3-8. The sub-Treasurer paid $18,000 in gold on account of interest, and $64,000 for called bonds.

Customs—Receipts to-day were $508,000.

Arrived—Steamer Eliza from Glasgow, Knickerbocker, Souder City, Houston.

Arrived out—Indiana, Sylesia.

Sugar tame and lower; raw 7¾a8 asked; for fair to good refined standard 9 7-8; crushed 10 1-2. Coffee strong; good Rio worth 24a 24 1-4 gold in cargoes.

Later—81s 17 3-4; 62s 11; 64s 13; 65s 13 1-4; new 16 3-4; 67s 17 1-8; 68s 16 7-8; new 5s 9 3 8; 10-40s 10; Tennessees 79 1-2; new 79; Virginias 34; new 40; consols 50; deferred 9 1-2; Louisianas 41; new 40; Levee 6s 35; 8s 58; Alabama 8s 65; 5s 35; Georgia 6s 65; 7s 85; North Carolinas 23½; new 14; special tax 10½; South Carolinas 22; new 10½; April and October 10.

GALVESTON, December 8.—Cotton — demand moderate; good ordinary 13 3 4; ordinary 12½; net receipts 3,305 bales; exports to continent 1,355; coastwise 1,575; sales 3,000; stock 52,450.

BALTIMORE, December 8.—Cotton dull and lower; middlings 15½; low middlings 15 3-4; strict good ordinary 14 1-4; gross receipts 350 bales; exports to Great Britain 730; coastwise 141; sales 475; spinners 200; stock 14,881.

WILMINGTON, December 8.—Cotton quiet; middlings nominally at 14 3 4; net receipts 123 bales; stock 2,766.

NEW ORLEANS, December 8.—Cotton irregular and a shade easier; demand fair; middlings 16 1-8; low middlings 15; strict good ordinary 14 1 4; net receipts 12 705 bales; gross 13,007; exports continent 7,472; to France 2,700; coastwise 831; sales 300; last evening 350; stock 160,094.

NEW ORLEANS, December 8.—Flour—stock too small for export demand; double extra $6; treble extra $6 50a8; family $8 50 a9 50. Corn 73a75. Oats steady 54a55 Bran dull. Hay dull; prime $23; choice $25 Pork — new scarce; held at $15. Dry salted meats — shoulders firm at 6 1 4. Bacon scarce and firm shoulders 7; sides 8a8 3-8; choice hams scarce; old 10a10 1-2; new 13a13 1-4. Lard dull; tierce 8a8 1-2; keg 9 1-2a 10. Sugar firmer: inferior 4a4 3-4; common 5a5 3-4; fair to fully fair 6 1-4a6 3-4; prime to choice 8a8 3 4. Molasses active and higher; fair 49a50; prime 54a56; strictly prime to choice 57a60. Whiskey firmer 93a 95; Cincinnati $1 02. Coffee unchanged; fair to prime jobbing 22½a25. Corn meal $3 50. Gold 9. Currency 1a1 1-4 premium. Exchange on New York sight for currency, 1-2 discount; for check par. Sterling 18.

SAVANNAH, December 8.—Cotton steady; middlings 15; net receipts 7,939 bales; exports continent 2,245; coastwise 4,146; sales 2,307; stock 109,875.

BOSTON, December 8.—Cotton dull; middlings 16; net receipt 87 bales; gross 4,261; exports to Great Britain 334; sales 200; stock 6,000.

MEMPHIS, December 8.—Cotton dull and inactive; low middlings 14 3-4; receipts 5,724 bales; shipments 4 365; stock 43,784.

LOUISVILLE, December 8.—Flour firm. Corn steady 60a65 for shelled. Provisions firm. Mess pork $15. Bacon nominal. Lard active and higher at 9a10.

AUGUSTA, December 8.—Cotton quiet; middlings 14 3-4; net receipts 1752; sales 1447.

CHARLESTON, December 8.—Cotton easier with fair demand; middlings 14 1-8a14 3-4; low middlings 14 3-4a14 1-4; strict good ordinary 14; net receipts 6,941 bales; exports coastwise 2,301; sales 1,200; stock 50,019.

MOBILE, December 8.—Market opened firm; now weak; middlings 15; low middlings 14 1-4; good ordinary 14; net receipts 5,72; bales; exports coastwise 619; sales 1,500; stock 41.953.

PHILADELPHIA, December 8.—Cotton dull; middlings 16 1 4; low middlings 15 3-4; strict good ordinary 15 1-4; net receipts 1,715 bales; gross 792.

ST. LOUIS, December 8.—Flour grades ranging from $3 50 to $6 25, scarce and wanted; other quotations plenty and very quiet. Corn active and higher for No. 2 mixed; new 50 on elevator; old 55 on spot. Whisky firm and slow at 88 1-2. Pork higher with little doing and irregular; sold at 14 for standard; held at $14 50. Bacon nothing done. Lard held firmly at 7 1-2.

WILMINGTON, December 8.—Spirits of turpentine steady at 38. Rosin steady at $2 25 for future delivery. Crude turpentine steady at $2 00 for hard; $3 90 for yellow dip. Tar firm at $2 45.

CINCINNATI, December 8.—Flour dull at $6 85a$7 10. Corn firm; old ear 52a53; shelled 50; new ear 47a47. Pork firmer and unsettled; held higher at $15a$15 25. Lard—kettle strong at 8 1-2a8 3-4; steam held firmer at 8. Bacon quiet and steady; shoulders 6¾; sides 7½a8. Whisky firm and active at 88.

HYMENEAL.

FINCH—BADGER—Married, on Thursday morning, December 5, 1873, at the Church of the Messiah, in Susquehanna, Pa., by Rev. J. H. Campbell, Mr. N. P. T. Finch and Miss Mary Isabella Badger, daughter of the late Theodore P. Badger, Esq., of Hornellsville, N. Y. No cards.

LAWRENCE—GREEN—Married, on the evening of the 4th instant, Judge Samuel Lawrence and Miss Clara E. Green, at the residence of the bride's mother in Atlanta. Ceremony by Rev. Mr. Geo. Macauly.

AMUSEMENTS.

DeGIVE'S OPERA HOUSE.

TWO NIGHTS ONLY!

FRIDAY and SATURDAY, December 12 and 13.

Bidwell & MacDonough's

BLACK CROOK!

New Scenery! New Costumes! and Effects of the Most Gorgeous Description.
The renowned child Wonder BABY BENSON.
The Charming Premier Danseuse M'LLE LUPO.
The Primier Specialty Artiste MISS JENNIE BENSON.
The Wonderful HERNANDEZ TROUPE.
The Grand Ballet and a full Dramatic Company.
The BLACK CROOK GRENADIER BAND will give a Street Parade Saturday.
Admission—Parquette and Dress Circle........$1 00
Gallery........50 cents
Reserved Seats at Phillips & Crew's Store without extra charge.

OWING to the enormous expense attending the production of the CROOK the Free List will be restricted to the members of the Press. There will be no curtailment of the exhibition the second and last night. dec7—d6t

NEW ADVERTISEMENTS.

Milch Cows for Sale.

SEVERAL fine ones, fat and milking freely.
Address BOX 298,
Care of T. J. Hightower,
Atlanta, Ga.
dec9 d1t

Notice in Bankruptcy.

THIS is to give notice that on the 5th day of December, A. D., 1873, a warrant in Bankruptcy was issued against the estate of Walter S. Withers of Atlanta, county of Fulton, and State of Georgia, who has been adjudged a Bankrupt on his own petition, and that the payment of any Debts, and delivery of any Property belonging to such Bankrupt, to him, or for his use, and the transfer of any Property by him, are forbidden by Law; that a Meeting of the Creditors of the said Bankrupt, to prove their Debts, and to choose one or more Assignees of his Estate, will be held at a Court of Bankruptcy, to be holden at Atlanta, Ga., before Lawson Black, Esquire, Register, on the 20th day of December, A. D., 1873, at 10 o'clock A. M.
W. H. SMYTH,
United States Marshal, as Messenger.
dec9-d1t

STOLEN.

FROM the residence of the undersigned, six miles from Decatur, on the Lawrenceville road, on Saturday last, a Dapple Gray Mare, about nine years old, moves slow from being foundered. A liberal reward will be paid for her recovery or information concerning her.
W. H. CARTER,
Decatur.
dec9-d1t

STOLEN.

FROM the residence of the undersigned, 8 miles below Decatur, on the Lawrenceville road, on Saturday night last, a Sorrel Horse, with two or three white feet star in face, and small dent in forehead and small knot in side; horse about 9 years old. A liberal reward will be paid for his recovery or information concerning him.
Z. THOMAS,
Stone Mountain.
dec9-d1t

VALUABLE AND Old Established Business FOR SALE.

THE BARBER-SHOP and BATHING SALOON on the corner of Bull and Bryan streets, together with FIXTURES, FURNITURE, STOCK, and unexpired term of lease, belonging to the estate of the late J. M. Haywood, is offered for sale on reasonable terms. Application to be made to Alfred Haywood. Sold by order of the honorable the Judge of the Superior Court of Chatham county, for the benefit of the heirs and creditors of said estate.
ALFRED HAYWOOD, Adm'r and Trustee,
JOHN H. LEWIS, Administrator.
dec1-d3t Savannah, Ga

ORANGES! ORANGES!! ORANGES!!!

20,000 large, bright FLORIDA ORANGES just received on consignment, will be sold cheap for cash. My fourth and fifth car loads of Apples will be here in a few days. Send in your orders, which will have my careful personal attention and lowest cash price.
W. F. STOKES, 17 Alabama street.
dec6—d3t

Extra Top Victorias.

THIS style of Carriage is becoming popular in the South, as it combines all the advantages of comfort with the latest styles of construction. The Top protects both seats, and may be folded back, making a very graceful Open Carriage. It is used for one or two horses, and the price moderate. Every planter in Georgia should call at WOODRUFF & JOHNSON'S Repository, Atlanta, and buy one.
dec9-1lm

'TAKES' ON SIGHT.

THE Last and Best combination for Canvassers, Agents and salesmen. Henry Ward Beecher's family newspaper starts its fall campaign, giving subscribers a pair of the largest and finest OLEOGRAPHS two most attractive subjects that "take" on sight—painted by Mrs. Anderson, as contrasts and companions for her "Wide Awake" and "Fast Asleep." Agents have immense success; call it the best business ever offered canvassers." We furnish the lightest and handsomest outfit and pay very high commissions. Each subscriber, old or new, receives without delay two beautiful pictures, full supply ready for immediate delivery. The paper itself stands peerless among family journals, being so popular that of its class it has the largest circulation in the world. Employs the best literary talent. Edward Eggleston's serial story is just beginning; back chapters supplied to each subscriber. Mrs. Stowe's long expected sequel to "My Wife and I," begins in the new year. Any one wishing a good salary, or an independent business, should send for circulars and terms to J. B. FORD & Co., AGENTS WANTED. Fourth and Elm Streets, Cincinnati, Ohio.
dec9—w4t

Oyster Supper To-Night.

PROCEEDS for the POOR. Do not fail to attend the Oyster Supper to-night, given by the Dorcas Society. Four doors below Pease's Palace Restaurant on Alabama street. dec9-d1t

Central Railroad & Banking Company, OF GEORGIA.

ATLANTA DIVISION FREIGHT DEPARTMENT,
ATLANTA, GA., December 8, 1873.

CONSIGNEES WANTED FOR

2 barrels Whisky marked B & L.
20 barrels Cement marked G.
1 barrel Whisky marked J L H.

If not called for in ten days, said freight will be sold for charges due. ROBERT SCHMIDT,
dec9-d10t Agent.

U. S. Marshal's Sale.

UNDER AND BY VIRTUE OF A WRIT OF FIERI FACIAS, issued out of the Honorable, the District Court of the United States, for the Northern District of Georgia, in favor of the plaintiffs, in the following case, to-wit:

Solomon Howd versus J. M. Born.

I have levied upon, as the property of J. M. Born, one city lot in the city of Atlanta, county of Fulton, and State of Georgia, bounded as follows: On the northeast by Church street, on the southeast by an alley, on the southwest by an alley, and on the northwest by Cone street, containing ½ acre, more or less, and will sell the same at public auction, at the courthouse, in the city of Atlanta, county of Fulton, and State of Georgia, on the first Tuesday in January next, between the lawful hours of sale.
Dated at Atlanta, Georgia, December 8, 1873.
WILLIAM H SMYTH,
dec9-d1aw5w United States Marshal.

GEORGIA, Fulton County.

ORDINARY'S OFFICE, December 8, 1873.

WILLIAM McHENRY, colored, has applied for letters of administration on the estate of Anderson Lee, colored, late of said county, deceased.

All persons concerned are hereby notified to file their objections, if any exist, on or before the first Monday in January next, else letters will be granted the applicant.
DANIEL PITTMAN,
dec9-w4w printer's fee $4 Ordinary.

GEORGIA, Fulton County.

ORDINARY'S OFFICE, December 8, 1873.

J. M. McAFEE having applied for letters of administration on the estate of Edward L. McGriff, late of said county, deceased.

All persons concerned are hereby notified to file their objections, if any exist, on or before the first Monday in January next, else letters will be granted the applicant.
DANIEL PITTMAN,
dec9 w4w printer's fee $4 Ordinary.

G. W. ADAIR, Auctioneer.

Great Sale of TOWN LOTS,

In Douglassville, on the Georgia Western Railroad, 27 miles from Atlanta.

Seventy-Eight Lots.

I WILL sell upon the premises, commencing at 10 o'clock A. M., on Monday, the 22d day of December, seventy-eight town lots, as per plat:

This property is situated on the Georgia Western Railroad, 27 miles west of Atlanta, in Douglassville Douglas county, Georgia. It is a beautiful site, and all lies well in a high, healthy country, and surrounded by splendid farming lands, and will be the railroad trading point for a large portion of Cobb, Campbell, Carroll and Paulding counties.

Parties wishing to purchase, will do well to select a lot before the sale; they will all be staked off. The streets are wide, and every arrangement has been made to make the property desirable for a first-class village. Titles indisputable. Terms, one-half cash; balance in twelve month, with ten per cent. interest.
G. W. ADAIR, Real Estate Agent,
dec7—d&w2t No. 1 Kimball House.

N. R. FOWLER, Auctioneer.

Two First-Class Stores.

One on Whitehall St., the Other on Broad.

Sale Tuesday Morning, Dec. 16, 1873,

At 11 o'clock on the premises.

THE store on Whitehall street recently occupied by Phillips & Flanders, is neatly finished off all new, and furnished with good counters and plenty of shelving. The building fronts 26 feet, extending through to Broad, 176 feet, and will be divided or sold as a whole, to suit purchaser. Under the Whitehall front is a good basement, with entrance from inside. The building is of brick, two stories high, with ten finished rooms up stairs, with entrance from both Whitehall and Broad streets, with space left for water closet. The property can be made to pay a rent of two thousand dollars per annum. The titles are in C. P. Austin.

Terms—Half cash; balance six and twelve months, with interest.

☞ Buy this property, and cease paying rent.
WALLACE & FOWLER, Real Estate Agents,
No 9 Alabama street.
dec4-thur,fri,sun,wed fri,sun,tues

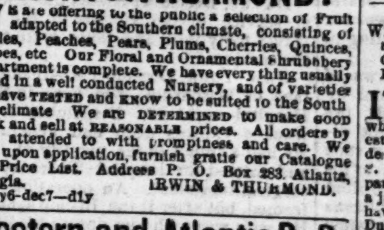

WE are offering to the public a selection of Fruit adapted to the Southern climate, consisting of Apples, Peaches, Pears, Plums, Cherries, Quinces, Grapes, etc Our Floral and Ornamental Shrubbery Department is complete. We have every thing usually found in a well conducted Nursery, and of varieties we have TESTED and KNOW to be suited to the South ern climate We are DETERMINED to make good stock and sell at REASONABLE prices. All orders by mail attended to with promptness and care. We will, upon application, furnish gratis our Catalogue and Price List. Address P. O. Box 283. Atlanta, Georgia. IRWIN & THURMOND.
july6-dec7—d1y

Western and Atlantic R. R.

ON and after Sunday, November 30, 1873, trains on this road will run as follows:

NORTH

No 1 Night Passenger leaves Atlanta	9:30 P M
No 1 Night Passenger arrives Chattanooga	4:50 A M
No 3 Day Passenger leaves Atlanta	8:30 A M
No 3 Day Passenger arrives Chattanooga	4:25 P M
No 15 Kingston Express leaves Atlanta	6:00 P M
No 15 Kingston Express arrives Kingston	9:15 P M

SOUTH.

No 2 Night Passenger leaves Chattanooga	3:45 P M
No 2 Night Passenger arrives Atlanta	11:15 P M
No 4 Day Passenger leaves Chattanooga	5:45 P M
No 4 Day Passenger arrives Atlanta	1:10 P M
No 16 Kingston Express leaves Kingston	5 00 A M
No 16 Kingston Express arrives Atlanta	9:15 A M

DRAWING ROOM, SLEEPING CAR & THROUGH DAY COACH ARRANGEMENTS.

On No 1 Through Sleeping Cars for Chattanooga and Lynchburg.

On No 15 Through Day Coaches to Rome and Selma.

On No 2 Through Sleeping Cars from Lynchburg and Day Coaches from Selma.

Passengers leaving Atlanta at 6 P M arrive at Montgomery at 9 A M and Selma 6:55 A M.
E. B. WALKER,
nov30-d1 w(inside) Master Transportation.

MILLINERY AND DRESS-MAKING.

MRS. McCORMICK calls the attention of the ladies of Atlanta to the fact that she is now offering her entire stock of Fashionable Millinery at greatly reduced prices. All orders for Dress-Making promptly attended to, and satisfaction guaranteed.
nov19-d1w

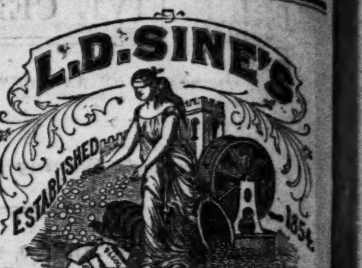

GIFT ENTERPRISE

THE ONLY RELIABLE GIFT DISTRIBUTION IN THE COUNTRY.

L. D. SINE'S

TWENTIETH

GRAND ANNUAL DISTRIBUTION,

TO BE DRAWN THURSDAY, JANUARY 1st, 1874.

$200,000 00 IN VALUABLE GIFTS!

GRAND CAPITAL PRIZE,
$20,000 in GREENBACKS.
ONE GRAND CASH PRIZE
$10,000 in GREENBACKS.
ONE CASH PRIZE OF
$5,000 in GREENBACKS.
ONE PRIZE $3,000 IN GREENBACKS!
Six Prizes $1,000 Each in Greenbacks
Ten Prizes $500 Each in Greenbacks
2,500 *Gold and Silver Lever Hunting Watches (in all,) worth from $20 to $300 each!*
Coin Silver Vest Chains, Solid and Double-plated Silver-ware, Jewelry, Etc.
Number of Gifts 25,000! Tickets limited to 100,000.
AGENTS WANTED TO SELL TICKETS, to whom liberal premiums will be paid.
Single Tickets $2; Six Tickets $10; Twelve Tickets $20; Twenty-five $40.
Circulars containing a full list of prizes, a description of the manner of drawing, and other information in reference to the Distribution, will be sent to any one ordering them. All letters must be addressed to MAIN OFFICE, L. D. SINE, Box 86, 101 W. Fifth St., Cincinnati, O.
nov18-dtiljan1

W. B. HUDSON, of Louisville, Ky. J. W. HIGHTOWER, of Griffin.

HUDSON & HIGHTOWER,

Livery, Sale and Feed Stable.

EXTRA ACCOMMODATIONS.

Good Shed Lots for Drovers.

All kinds of Vehicles to hire at reasonable prices.

Near the Passenger Depot,

Griffin, Georgia.

june15-dtf

HERE THEY COME.

No. 1 Buggies, Victorias, Cabriolets, Phaetons, Family Carriages and Farm Wagons. Every day brings something new to
WOODRUFF & JOHNSON,
nov20-d1m Atlanta, Georgia.

S. M. Inman vs. John H. Chisolm. Rule Nisi to Foreclose Mortgage in Fulton Superior Court, Fall Term, 1873.

IT appearing to the court by the petition of S. M. Inman that on the 2d day of April, 1873, John H. Chisolm, then and now a resident of the State of Alabama, drew his certain bill of exchange, payable to the order of Inman, Swann & Co., of New York, for the sum of two thousand dollars, at the Atlanta National Bank in Atlanta, in said State, on the 1st day of November, 1873, which said bill was accepted by the said Inman; that the said Inman was a commodation acceptor only; that the said John H. Chisolm had no funds or other effects in the hands of him the said Inman, with which to pay said bill of exchange, either at the time of the acceptance or at maturity thereof; that the said Inman was compelled to take up, pay off and discharge the amount due in said bill of exchange, to-wit: two thousand dollars; that under the contract, entered into between the said Inman and the said Chisolm, the said Chisolm was to have provided and placed funds in the hands of the said Atlanta National Bank, whereat the said bill of exchange was made payable on or before the date of the maturity thereof, to pay said bill, which the said Chisolm failed to do or cause to be done; and that on the same day, to-wit: on the 2d day of April, 1873, the said John H. Chisolm made and delivered unto the said S. M. Inman his deed of mortgage to secure him, the said Inman, from loss, in consequence of said accommodation acceptance, and to secure the payment of the sum named therein by the said Chisolm in accordance with his contract in the premises, to the following described property, to-wit: That tract or parcel of land lying and being in the city of Atlanta, being part of land lot number 51, in the 14th district of originally Henry now Fulton county, one lot fronting fifty (50) feet on Wheat street, running back two hundred (200) feet, bounded on the east by the land of said Chisolm, on the west by land of T G Eiswald and on the north by an alley, also, one lot, fronting fifty (50) feet on Collins street, and running back one hundred (100) feet, bounded on the south by land of said Chisolm, and on the north by an alley," the whole of said property being rectional parts of the said Chisolm's home lot on the corner of Wheat and Collins streets, in the city of Atlanta. It further appears that the said Inman, then and there, to-wit, on the 2d day of April, 1873, executed and delivered unto the said Chisolm his obligation in writing, conditioned in case the said Chisolm should take up, pay off and fully discharge the said Bill of Exchange at maturity, that the said Inman should reconvey unto him the said Chisolm the property in said mortgage deed described. It further appearing to the court that the said Chisolm failed to pay off take up, and fully discharge said Bill of Exchange in accordance with his agreement in the premises, and that the said S. M. Inman was compelled to pay off said Bill; and that under said agreement there now remains due the said Inman the sum named in said Bill, to-wit: two thousand dollars ($2,000) besides interest.

It is Ordered, That the said John H Chisolm do pay into this Court on or before the first day of the next term thereof the principal interest and costs due on said contract, or show cause to the contrary, if any he can, and that on failure of the said Chisolm so to do, the equity of redemption in and to the mortgaged premises be forever thereafter barred and foreclosed.

And it is further Ordered, That this Rule be published in the Atlanta Constitution a newspaper once a month for four months or a copy hereof served on the said John H Chisolm or his special agent or attorney at least three months previous to the next term of this court.

By the Court: BENJAMIN F. ABBOTT, Plaintiff's Attorney.

A true extract from the Minutes, this 20th day of November, 1873. JAMES D. COLLINS, Clerk.
nov28-1am4m

Estray Notice.

TOLLED before me on the 10th day of November, 1873, by W. H. Todd, of the 1248th District, G. M., of Fayette county, Ga., one black horse Mule, about medium size, somewhat dish faced and white nose, six years old, and appraised by C. H. Bastin and Dewitt Hartly, freeholders of said district, worth eighty dollars, and who say it is worth sixty cents per day for feeding and taking care of said mule.

The owner is hereby notified to appear before me, prove property, and pay costs and expenses and take it away, else it will be sold by the Sheriff at the Court House door in said county on the first Tuesday in February, 1874.
L. B. GRIGGS, Ordinary.
nov13-w2m Printer's fee $5

William Atwater, Charles Bridge and others, vs. Samuel A. Durand and others. Bill, etc., In the Circuit Court of the United States for the Northern District of Georgia.

IT appearing to the court that the bill in the above stated case, is filed to inforce the judgment lien which the complainants have in and to our said estate situated in the Northern District of Georgia described in said bill; it further appearing that the said S. Durand has a mortgage lein for a large sum on part of said real estate, and that William Cowles has a judgment lien on all said real estate, or claims to have; it further appearing that both said Henry S. Durand and said William Cowles, live out of the State of Georgia, the said Henry S. Durand, living at Milwaukee in the State of Wisconsin, and the said William Cowles, living at ——, in the State of Illinois; that neither said Henry S. Durand, nor the said William Cowles has been found in the Northern District of Georgia, and tha, neither of said parties has voluntarily appeared to said suit in said court, therefore, on motion of complainant's solicitors, it is ordered that said Henry S. Durand and William Cowles, do appear, plead, answer or demur to complainant's bill at rules, on the first Monday in January next; it is further ordered that each of said persons, Henry S. Durand and William Cowles, be served personally with a copy of this order on or before the first day of December next, wherever found, and if such personal service be not practicable this order shall be published once a week for four weeks immediately preceding the first Monday in January next, in THE CONSTITUTION, a newspaper published in Atlanta, in the Northern District of Georgia.
October 15, 1873. JOHN ERSKINE, Judge.
dec2-1law4w

10-Horse Portable Engine

OF the best make, to sell, or would rather exchange for a larger one of 20 or 25-horse power stationary engine. Any person wishing to purchase, exchange or purchase will please address me at Hogansville, Ga. J. N. HUTCHINSON.
nov25-2aw3w

ARCHITECTURE.

Parkins & Allen, Architects

WILL make Plans, Specifications, and Working Drawings for Buildings of all kinds. Attention will be given them. Office in Republic Block, opposite the Kimball House, [illegible] the depositors.
jan8-d1y

THE DAILY CONSTITUTION

ATLANTA:

TUESDAY, DECEMBER 9, 1873.

SUGAR CREEK PAPER MILLS
WM. McNAUGHT & CO.

See Daily and Weekly CONSTITUTION for specimen of our "news." mar11-ly

Redwine & Fox Have Kept it Up Since 1865.

To supply the trade with pure drugs, paints and oils. Of a consequence, when the people need a good article call on
july17-dtf REDWINE & FOX.

Carley, Duck & Co.!

Atlanta Branch Great Southern Oil and Paint Works, 49 & 51 Pryor street. Pure Leads, Lard, Linseed, and Burning Oils, Colors, Varnishes, Window-Glass, Lamps, etc., at Wholesale. Artists' materials, Crayons, Pencils, Canvass, Stretchers, Waters and Oil Colors, etc., a speciality. apr15-eodly

REMOVED.—Lochrey has moved his office for the receiving and delivery of work to East Hunter street, opposite the Christian Church. He can now fill orders with better dispatch than before. When you want to *dye* go to Lochrey's. oct7-tf

OYSTERS AND FISH.—L. Cook has a full supply of Fish and Oysters, and will keep them through the season, on Whitehall street. oct 27-tf

PANIC! PANIC!

In order to run off part of his stock of China Queensware and Cut Glass (direct importation) guaranteed of the best ware England, France and Germany produces, I have reduced prices on same from 10 to 20 per cent.

Now is the time to buy your holiday presents, such as Dinner Sets, Tea Sets, and other Table and Toilet Ware. This is no humbug. Come and see.
HENRY SELTZER,
Corner Broad and Walton.
no2 Stsun unandf

The Seven Wonders of Atlanta.

1. The free mail delivery.
2. The Mineral Spring.
3. Uniformed Police.
4. The Magnificent Fire Department.
5. The New Iron Bridge.
6. The beauty of the ladies.
7. The greatest of all—how Ladies' Underwear can be sold so cheap at No 45 Marietta street, opposite the Post Office. oc26-deodtf

CITY INTELLIGENCE.

INDEX TO NEW ADVERTISEMENTS.—Several fine milch cows for sale. Address box 298.
Remember the oyster supper to-night, by the Dorcas Society, for the benefit of the poor.
Consignees are wanted at the freight department of the Atlanta Division of the Central railroad for cement and whisky.
Agents wanted for Beecher's paper, The Christian Union.
The extra top Victorias sold by Woodruff & Johnson are all the go.
A valuable and old established business in Savannah is offered for sale.
See advertisement of horse stolen from W. H. Carter, near Decatur.
See advertisement of horse stolen from Z. Thomas, near Stone Mountain.
See notice in bankruptcy of Walter S. Withers.
See United States Marshal's Sale for January.
See City Marshal's Sales for January.

MECHANIC FIRE Co. will parade to-morrow.

"BOX 298" offers several fine milch cows for sale.

PHILLIPS & CREW has the nobbiest thing out for preserving newspaper clippings.

REMEMBER the poor and go to the oyster supper to-night.

JANAUSHEK.—Janaushek, we learn, will be here on next Monday, Tuesday and Wednesday nights.

CITY SUBSCRIBERS.—Those subscribers intending to secure the benefit of the Distribution will call at the office at once.

Chamber of Commerce.

The regular meeting of the Chamber of Commerce takes place to-night at their Hall at 7:30 o'clock.

MESSRS. COX & HILL yesterday shipped a tierce of whisky made at their distillery near Stone Mountain to Dardanelles, Ark.

BISHOP GROSS' PHOTOGRAPH.—A small number of those beautiful photographs of Bishop Gross still on hand, for sale, at Lynch's Book-store.

A GREAT revolution in prices of dress goods is announced at Mrs. Frank's on Decatur street. Drop in and examine her large stock and low prices.

THE barber shop and bathing saloon, with furniture and fixtures, in Savannah, belonging to the estate of J. M. Haywood, is offered for sale.

DRESS BUTTONS.—Lowe, Douglass & Dallas are offering large oxidized dress buttons at fifty cents per dozen and other goods at greatly reduced figures.

CONSIGNEES are wanted at the Freight Department of the Atlanta Division of the Central Railroad for three barrels of whisky and twenty barrels of cement.

THE DIRECTORY CANVASS is nearly completed. Any of our citizens who contemplate change in business or residence will favor the publishers by addressing Beasley & Co., P. O. Box 103.

OYSTER SUPPER TO-NIGHT.—The ladies of the Dorcas Society give an oyster supper to-night four doors below Pease's restaurant, on Alabama street, for the benefit of the poor. Let everybody be on hand.

FUN FOR CHRISTMAS.—All who wish to participate in the Fantastics for Christmas day will please meet at Hook and Ladder Hall, on Broad street, Tuesday night 9th instant, to make arrangements.
ONE OF THE BOYS.

Grand Supper at Concordia Hall.

The ladies of the First Presbyterian Church give a grand supper at Concordia Hall next Thursday night for the benefit of their church fund. Admission, entitling the party to supper, fifty cents. We know it will be a success.

GERMANIA LOAN AND BUILDING ASSOCIATION.—The Third Annual Meeting of the Germania Loan and Building Association will be held to-night at the Concordia Hall. All stockholders are expected to be present, as business of importance will be transacted. Dues can be paid during the day at Beerman & Kuhrt's store, or at night at the Hall.
CHARLES BEERMAN, Treasurer.

MR. F. G. HANCOCK, of the firm of J. W. Burke & Co.,—the great book and stationery headquarters of our city—is now in New York, purchasing the largest selection of Notions, Fancy Goods, and Novelties, in the stationery line, ever brought to Atlanta. We understand there will be a grand opening during the coming week, and persons desiring Christmas presents will do well to examine their stock.

THE DISTRIBUTION.—We beg our city subscribers not to forget our request—the earlier in the day they call, the greater favor conferred upon us. But the business office is open till 11 o'clock at night to receive subscriptions during this the last week of the distribution plan, advertised to close on the 16th. We shall spare no effort to accommodate as many as we can. Receipts, yesterday, amounts to a thousand dollars.

BIG AUCTION SALE TO-DAY.—The Atlanta Auction House (Witt & Joyner), will sell this morning a large lot of furniture, consisting of parlor and bed-room sets, embracing sofas, chairs, bedsteads, wardrobes, pianos, organs, etc. These goods are to be sold, so go and get bargains to-day.

J. M. PATTON & Co. had quite a display yesterday of dressed hogs on the hooks. The demand was active.

The Dollar Savings Bank.

Yesterday the stockholders of the Dollar Savings Bank increased their stock to the amount of $16,000. A meeting of the depositors and creditors was held at James' Hall in the afternoon. A plan of an equitable adjustment was agreed upon between the stockholders and depositors, and the latter agreed to increase their deposits from 25 to 100 per cent. A committee was appointed to see every depositor and secure his assent to the agreement. That committee may be found for several days at the Dollar Savings Bank, where all the facts can be obtained. We are glad to know that there is a prospect of the early resumption of business by the Dollar Savings Bank.

PRESBYTERIAN CHURCH AT STONE MOUNTAIN.—A Presbyterian Church was organized at Stone Mountain on Saturday. A. C. Nesbit and J. R. Smith were elected Ruling Elders and P. L. Hampton, Deacon. On Sunday, Rev. R. C. Ketchum preached an excellent discourse, giving a fine exposition of the government and workings of the Presbyterian Church. J R. Smith, Ruling Elder and P. L. Hampton, Deacon, were ordained. Rev. D. Fraser is the pastor. The new Church bids fair for success and usefulness in the community.

THE DOLLAR SAVINGS BANK.—An arrangement highly satisfactory to all persons interested in this bank was concluded between the stockholders and depositors, who were present at the meeting yesterday afternoon. Many stockholders largely increased their stock and many of the depositors subscribed liberally to increase the capital of the bank. All those who were not present at the meeting are earnestly requested to call at the office of the bank, where all information will be given them by the committee representing the depositors.
J. F. BURKE,
Chairman of Committee.

REVISING THE CHARTER.

Important Changes Proposed—The Secretary to Prepare the Charter and Submit it to the Committee for Final Approval.

The committee to revise the charter of the city of Atlanta met last night in the Recorder's Court Room, and resumed the consideration of reports.

Hon. W. Ezzard presented the report on

WATER WORKS.

The report provided that the present Board of Water Commissioners shall have the right to hold their offices until the next election, when the offices of Commissioners from the 6th and 7th Wards shall cease, (those Wards being abolished); that the term of commissioners from the 1st, 2d and 3d Wards shall expire at the second election thereafter, and those of the commissioners from the 4th and 5th Wards at the third election, after which time the commissioners shall be elected, in alternate years, for two years. It also provides for an appeal in case of disagreement to the assessment made upon property taken by the commissioners, said appeal not to cause delay to the work.

The report was adopted.

Dr. Angier presented the report on

FINANCE.

The report provides that hereafter no bonds shall be issued (except for bonds maturing or outstanding and those authorized by present city ordinances) except upon the affirmation of two-thirds of two successive Councils, the approval of the Mayor, and a majority of the legal voters of the city expressed at an election.

It restricts the annual expenses to the annual income. One-half of the tax on real estate is to set aside to pay the floating debt. The City Council are not allowed to borrow money, but can negotiate loans for the first and second quarters of each year, not exceeding the amounts set apart for each quarter, and apply the income as fast as received to the payment of the loan. All contracts violative of this act are declared null and void, and where money is spent over and above the amount set apart, the Mayor or member of Council, not voting in the negative, is personally liable for the excess so spent. The assessments are to be made at the cash market valuation. The limit of taxation is put at 1½ per cent., but in cases of emergency Council may levy an additional tax of ½ of 1 per cent. The Clerk of Council shall read at the opening of each meeting, a balance sheet showing the estimate of income and expenditures; the amount appropriated under each head; the amount expended and unexpended.

In case the Mayor and Council exceed the amount appropriated, the Clerk, within ten days, must institute suit against said Mayor or member of Council for the excess, and in case the Clerk neglects to enter suit, any citizen may enter suit against the Clerk.

The report was adopted.

Dr. E. J. Roach submitted the report of the committee on

SANITARY.

The report provided for giving full power and authority to the Board of Health to abate all nuisances, and in case of epidemics, or threatened epidemics, full power to introduce and execute all plans for the preservation of the health of the city, the expense incurred to be paid by the city.

After consultation and discussion the report was withdrawn.

Col John Collier submitted an amendment to the report on

CITY GOVERNMENT.

This provides for the election of a city marshal for two years, who should be separate and distinct from the police, to collect taxes, levy and sell property, etc. He is ineligible for a succeeding term.

It, also provides that it is not lawful for the Mayor or any member of Council to be interested, directly or indirectly, in any contract with Council for the improvement of the city or the expenditure of money. It is made a penal offense.

The amendment was adopted.

Mr. A. Murphy submitted a report on

STREETS.

This provides that the City Engineer should be elected for two years, give bond and security, take an oath to protect the interests of the city in all contracts, and see them executed according to the specifications, keep plans and specifications, plans of sewers, maps, etc. at his office. It provides that no street should be opened or received, under 50 feet wide, and that the cost of opening be paid by the property owners benefitted by the opening of the street.

This was, after discussion, withdrawn.

Mr. J. A. Richardson offered the following on

IMPEACHMENT.

It provides that Council shall have the sole right to try cases of impeachment, sitting on oath or affirmation. In case of the trial of the Mayor, the Judge of the City Court presides. No person can be convicted unless by a vote of two-thirds of the members present. Judgment shall not extend further than removal from office, and disqualification from holding offices of trust, emolument and honor. This was adopted, and the entire report was then adopted as a whole.

On motion of Dr. Angier, Mr. B. F. Abbott, the Secretary, was requested to codify the report in harmony with the parts of the charter not annulled, and after making it into one consistent act, to present it to the committee for final ratification before presentation to the Legislature.

On motion the Committee adjourned subject to the call of the Chairman.

List of Letters.

Gentleman's Advertised List for the week ending November 10 1873.

B.

Joshua Bailey, John Baptist, J L Beltis, Jack Bell col, George H. Brown, Gilderoy Brown, Sam Burns, col, George W. Button, Guss Blackmar, J E Bruce, O T. Bacon, O P Bogan, Charles Borner, Hon B H Bigham, M R Bell, B P Baley, A. H. Brooks, Alex Bronin, A B Brown, A L Boyd, Burk, Turner & Co., Marcus Brotherton.

C

A R Collins, A M C Church, J P Cast, Edward Chapman, Frank Coley, H C Corsey, T H Cheek, Dr T E Collier, J W Covington, Jesse W Culpeper, Jas A Chesfield, W R Crawford, Louis Combs, Messrs W H Crampton & Co.

D

Nelson Dinant, Richard Dozer, T Dawson, J F Devine, Jim Draper, J P Dees, Jno M Daniel, Bill Davis, L C Davis.

E

Ira B Erwin, Ellison & Cocreham.

F

Hon A L Flynn, Thos P Faller, January Forsyth, Jesse Forrest.

G

Wm Gann, Arthur A Gray, Richard Goldsmith, Richard Gorman, col, G W Green, Gus Gay, Jas Grizzard, Jas W Groves, W C Grant.

H

Alfred Herland, Dr Hardoman, Charles E Hawkins, E L Harper, R W Hendrix, S B Holley, T J Haralson, Hamp Hope, Irwin Hatch, Isaac Heyden, J L Holand, Captain John F Hackett, J N Hall, Major J V Hutton, Wm Hammond, Huestis & Hope, Hine & Co, Holland & Swancoat, Willie E Harrison, Wm Hilburn, W S Hartt.

I

Rev R Irwin, W M Isom.

J.

E P Jones, Chas Jackson, col, Archie Johnson, Ganaway Johnson, Geo J Jones, G J Johnson, Samuel Jackson, H V Jordan, Thomas C Jackson, Isaac Jipson, Jacob Jenkins, Jewell & W.

K.

A C Knapp, T S Kirkpatrick, J C Knapp J W Keele, W P Kirk.

L

D G Love, Randal Lanier, J A Saunders.

M

G S Manning, Mr Mossdorf, Thos G McLendon, Jas L Morgan, Dr Jas B Mood, Joe A Martin, Wm L Murrell.

N

W F Nasworthy.

P

Dr Fealder Powell, Rev W H Patton, Wm Parker, H Phan.

R.

Eugene M Robinson.

S.

M L Sheppherd, Geo Schumann, John Simmons, Jack Stokes, J N Smith, Kaze Smith, W S Sage, F A Smith.

W.

Hon J W Wofford, J C Warner, S A Williams, F M Whitaker.

Doing Yeoman's Service.

On Sunday afternoon, Hon. J. J. Hickman, of Kentucky, addressed a large audience at the Methodist church in Stone Mountain, on the subject of Temperance. As an orator and lecturer he has few superiors. He throws his whole soul into the subject, and carries his audience by storm. He abuses no one but persuades them by logical argument and sound reasoning. At the conclusion of his speech he obtained *seventy* names for establishing a Lodge of Good Templars—among them the names of some of the leading men of the place. He lectured again last night and organized the Lodge with about one hundred members. Who can beat this work?

HOGS.—The price of hogs went up in this market yesterday. Gross was held at 5½c. The Board of Trade, in their regular telegraphic reports, received a telegram from Louisville that hogs had advanced to 5c gross, and that the hog crop was estimated at one million short. The following telegram confirms it:

LOUISVILLE, December 8.—J. W. Fears, Atlanta—Hogs advanced to $5. Bulk shoulders 6c; clear rib sides 7¼c; clear sides 7½c. Lard 9c. All cash. Hog crop estimated one million short.
O. W. THOMAS & Co.

THE COURTS.

Superior Court—Criminal Cases Tried Yesterday—Justice Butt Puts Another Thief in Jail.

Fulton Superior Court.

The Superior Court met yesterday morning at eight and a half o'clock pursuant to adjournment, Hon. John L. Hopkins, Judge, presiding.

Mr. James H. Calaway was made foreman of the grand jury for the present week.

State vs. Fred Richter. Indictment for misdemeanor. Defendant waived, being formally arraigned and plead guilty. After hearing the facts in the case the Court sentenced this defendant to pay a fine of five hundred dollars and costs, and to remain in custody until the same is paid.

During yesterday morning one grand and two petit jurors were fined twenty-five dollars each for their defaults.

State vs. Lou Wood. Misdemeanor. Nol pros. by order of the Court.

State vs. B. F. Thigpen. Misdemeanor. This case went to trial, and the jury returned a verdict of not guilty.

State vs. A. W. Baughman, misdemeanor, committed by practicing medicine without a license. This case attracted considerable attention on account of its notoriety. The prisoner was defended by Messrs. Stephens and Spencer, who made an able fight, and succeeded in obtaining a verdict of not guilty. The Doctor was discharged from further custody, and can now practice as much as he wants to.

State vs. N. P. Tutwiler. Indictment for perjury. By consent, this defendant was allowed to take a verdict of "not guilty," and was discharged.

State vs. W. L. Sterling. Indictment for keeping a lewd house. Nol pros'd by order of the Court.

The last case taken up yesterday was the State vs. Aaron Bunkley and James Morton, both colored charged with stealing the cow of one Prince Hendrick, a negro, on the first of last month. The prisoners were represented by Col S. B. Spencer.

The jury retired with permission to find a sealed verdict, and shortly afterwards Court adjourned until half past eight o'clock this morning. The Grand Jury of this week have already found several true bills. They are all for misdemeanors.

Some difficulty was experienced by the Court yesterday on account of the non-attendance of witnesses. Several were fined, and attachments were issued against others. We advise all witnesses to be prompt when subpœned to this Court. By so doing they will save considerable trouble and some expense.

Justices' Courts.

Justice Butt yesterday afternoon tried a charge of simple larceny preferred against a negro boy named Martin Dennis, by Messrs. Wright & Barrett who keep the auction house on Whitehall street, Mr. Wright, Jr., conducted the prosecution. It was proved that this hopeful young darkey had stolen goods from the house to the tune of about $10. The Magistrate committed him to jail.

A PLEASANT SURPRISE.—Yesterday afternoon about half past three o'clock the First Methodist Church was the scene of one of the most delightful little episodes it has been our pleasure to chronicle for a long time.

An organization of little girls belonging to this Church, and known as "Busy Bees," were the chief movers in the surprise. This little Society has for its object to help the poor, and has already brought relief to very many, especially those of the Orphans' Home.

Through their affection for their pastor these little ladies determined to present him with some token of their affectionate regard. Yesterday afternoon their idea was put into successful execution. The Doctor was taken so completely by surprise, and made the recipient a number of handsome and useful presents. Among others we may mention a silver dipper, pair sleeve buttons, napkin ring and a tobacco stand. The presentation address in behalf of the society was made by Miss Mollie Courtney—a bright little lassie of about ten years. The address, which we give below, was delivered with great feeling and beauty.

THE SPEECH OF PRESENTATION, BY LITTLE MOLLIE COURTNEY.

DR. HARRISON—We have sent for you to present a few offerings as proof of our love and high regard. We are little children, but our hearts are large enough to keep our Pastor in fond remembrance.

These little articles which we give you may not be of any very great value, but around them we have entwined our hearts' warmest affections, and we hope, in the coming time, when you are absent from us, that your fondest memories may cluster around them, and may cause you often to think of your true friends,
"THE BUSY BEES."

The Doctor displayed considerable emotion. He said that he was taken too completely by surprise to attempt any reply, but stated his love for the little donors, and the affection he would ever cherish for them.

The Society was present in force, and also some friends and visitors, all of whom enjoyed the occasion thoroughly.

MEETING OF THE ATLANTA BAR ASSOCIATION.—This association held its regular monthly meeting at its hall last night, and was very largely attended.

The proceedings were very interesting. In the absence of the President, Col L E Bleckley, Col Weil, the 2d Vice President, presided.

Minutes of the last meeting were read and adopted.

The motion of Mr Dell, to amend the constitution, was postponed until the next regular meeting, which is the first anniversary association.

The Secretary reported that there was a considerable amount of dues to the Association unpaid, and he was authorized to employ some reliable person to collect the same.

Upon motion it was unanimously determined to have an anniversary supper after the exercises of the January meeting, and a suitable committee was appointed to act with the Committee of arrangements in making preparations for the same.

Upon motion the Judges and the ex-Judges of the United States and State Courts of record were invited to be present.

Upon motion of Captain Howell it was

Resolved, 1. That on account of the great length of the present term, and the arduous duties of the presiding Judge, this Association respectfully and earnestly request his Honor John L. Hopkins to adjourn the present term of Fulton Superior Court on Saturday, the 20th inst., until the next regular term of the same.

Resolved, 2. That the President of the Association appoint a committee of ten to present the above resolutions to Judge Hopkins and ask his assent thereto.

The Chair appointed upon said committee, E P Howell, M J Clarke, John A Stephens, Julius L Brown, John Milledge, D F Hammond, L J Gartrell, S B Spencer and Reuben Arnold.

Upon motion, Col. Weil was added to said committee, and made the chairman thereof.

There being no further business, the Association adjourned.

PERSONAL.—Bishop H N McTyiere, and A H Redford, Agent of the Southern Methodist Publishing House at Nashville, Tenn., were at the Kimball House yesterday. They leave to-day for Newnan.

Among the arrivals at the Kimball House yesterday we note Col John T Burns and wife, Rome; Mrs Rodgers, Miss Middleton, Miss Harris, Stilesboro; Geo M Nolan, McDonough; Robert Rae, Indianapolis; T R Aldrich, S R Miller, Detroit.

The following, among others, were registered at the National yesterday: J Noble, Rome; Dr L F W Andrews, Americus; Sam Leigh, Grantville; W W Richter, A P Richter, Madison; L J Proctor, W S Livingstone, Forsyth; J A Lowry, Mouse Creek, Tenn., Rev W H LaPrade and wife; Rev Mrs Heath.

The Thomaston Herald says; Our genial friend, Mr J D Hightower, one of the best looking men in Atlanta, put in his appearance a few minutes yesterday morning.

PENCILGRAMS.—It is suggested that the Ordinary reduce the price of marriage licenses, as matrimony has been affected by the panic or panieric. Let him try it on Christmas eve. Go for a Pannier-gyric, Dan?

The large dress button can be made to combine the useful with the ornamental. They can be used as bulletin boards. If the young lady is engaged, a capital E on it will conveye the fact; if not engaged the letters N. E will do.

There is an active demand for fowls at Newnan just now.

The matrimonial fever is assuming an epidemic form in Atlanta.

The bracing Christmas breezes-es will stir the boughs of Christmas trees-es!

THE POOR.—I notice a valuable suggestion in the New York Observer, viz: "Some of the cities are organizing soup kitchens and free lunches for all comers. These are not judicious arrangements for the relief of the poor. The lazy and impudent will get their food in this way while the deserving poor are never reached. The only sure way is to district the city and make the districts so small that a visitor may explore every abode of poverty and apply the relief where it is needed.

The colored people should organize societies for the relief of their own color. There are some colored men in this city who are very well to do and can afford to help their own race.

Let the different churches meet and appoint a committee of ladies from each congregation and let them determine upon the districts or wards and appoint a regular visiting committee.
A LADY.

HORSES STOLEN.—On last Saturday night a dapple-grey mare was stolen from the premises of W H Carter, in DeKalb county, six miles below Decatur, and a sorrel horse from the premises of Z. Thomas, eight miles below Decatur. Attention is directed to the advertisements of these gentlemen.

ON 'CHANGE.—All the subscribers to the daily market reports by telegraph are desired to meet to-day at their hall at ten o'clock, for consultation on important matters.

A Convict Shot.

LAGRANGE, GA., December 8, 1873.

Editors Constitution—DEAR SIRS: In Troup Superior Court on Saturday, the 6th inst., three prisoners, all colored, were sentenced to the chain gang by Judge Buchanan—one for one year, one for five years and the other, named Sam Lowe, for ten years.

Sam, on being returned to the jail, made an effort to escape by running from the Sheriff and guard, who fired upon and pursued him, joined by some citizens mounted and afoot. Although severely wounded, he continued to run for a quarter of a mile or more; finally a shot from one of his mounted pursuers stopped him. He was picked up and brought back to jail, mortally wounded. One ball had entered the back, passing through the left lung, another lodged in the bowels and a third took effect in the hips. S.

THE Extra Top Victorias to be found at Woodruff & Johnson's combines all the advantages of comfort with the latest styles of construction. Every planter should have one.

Local and Business Notices.

A CHOICE line of English and French suitings at M. & J. HIRSCH,
dec7-tf Merchant Tailors.

CHRISTMAS PRESENTS.

SOMETHING HANDSOME AND USEFUL.

John Keely has just opened a lot of goods purchased expressly for Christmas presents, and which will be found upon his "Bargain Counter" at prices which defy competition. See list of prices and goods.

Handsome dress goods at 20 to 30 cents per yard.

Black Alpacas 37½ to 50 cents, worth from 50 to 75 cents.

Satins, Cashmeres, Japanese Silks, at prices never before named for similar goods.

100 pairs White Blankets—Cheap! Cheap!

200 dozen Ladies' and Gents' Linen Handkerchiefs 50 per cent. less than regular price.

150 of the handsomest Ottoman Shawls made at prices which place them within the reach of everybody; and divers other things at the low prices peculiar to the very latest purchases.

H. B. Claflin's recent slaughter of goods has enabled me to place the above before the public at prices which cannot be competed with in the city. Call and see them.
dec7-2t JOHN KEELY

CLOTHING lower than ever at
dec7-tf M. & J. HIRSCH,

150 of the finest Ottoman Stripe Shawls made, just opened for Christmas presents at
dec7-2t JOHN KEELY'S.

KNOX'S Millinery and Variety Store still remains the favorite with the ladies, as they generally have exactly what they want and at very moderate prices. Knox has marked down his goods to prices which suit these times of scarcity of money. You will find a good assortment of the Fall shades of Sewing Silks. Also, all colors of Zephyr Worsteds, and he is constantly adding to his stock. Be sure and call at 30 Whitehall street.
nov2—dtf

JACKSON'S MAGIC BALSAM.—Thousands of the afflicted are trying it and finding relief.
sep10—dtf

HO FOR CHRISTMAS!

STEINHEIMER BROS.' NEW YORK STORE, NO. 43 WHITEHALL STREET.

We have received another invoice of Dry Goods on consignment, **Which must be closed out immediately.**

We are also offering a fresh and entire new line of about 100 pieces black and colored **Alpacas** "of our own importation," unsurpassed by anything ever offered before in **price, quality, or Color.**

Among the goods which have been sent us are to be found a beautiful line of Ladies' **Dress Goods** such as Sateens, Cashmeres, DeEcossee, Merinos, and many other novelties of the season. Remember these goods **must be sold out immediately** and converted into cash, without regard to cost or value.

Blankets, Flannels, Cassimeres, Tweeds and Jeans, we have an ample supply to satisfy the demand, and at prices which will prove satisfactory to purchasers.

In addition to the above, we are offering our entire "stock" of men's Boots and Shoes, Ladies' Children's and Misses' Serge, Calf and Morocco Shoes—some $10,000 worth—"**at less than Manufacturers Cost.** Wishing to dispose of this immense stock before the time approaches to take inventory of stock.

The Great Southern Trunk Warehouse is still located at the Celebrated New York Store, No. 43 Whitehall street, **Sign of Big Trunk.**
dec7-3t STEINHEIMER BROS.

GREAT REVOLUTION IN PRICES AT FRANK'S DECATUR STREET.
JUST RECEIVED.

1,000 yards colored silks worth $3, at $1

2,000 yards black silk worth $2 50, at $1 50.

1,000 yards black silk worth $3 50, at $2.

50 pieces black alpaca at prices never before offered in this city.

100 pieces dress goods at 20 to 25 cents, worth twice the money.

20 dozen French corsets at 60 cents, worth $1.

15 dozen American corsets at 40 cents, worth 75 cents.

100 dozen best kid gloves at 50 cents, worth $1.

A full line of Fancy and Millinery goods at greatly reduced prices.

200 sets of Furs at half value to be opened to-morrow.

500 pieces Prints, choice patterns, at
dec7-sun,tus,fry FRANK'S.

FRESH GROCERIES.
25,000 Oranges,
30 bbls. Apples,
25 bbls. Onions,
25 bbls. Potatoes,
100 bush. Tenn. Peanuts,
large selection of
CHOICE FAMILY GROCERIES,
all for sale
at HENDERSON & TORRENCE,
111 and 113 Whitehall street.
nov9-1m

No better clothing in Atlanta; no lower prices in Atlanta; no trouble to show goods; no greater satisfaction can be given than those now offered by M. & J. HIRSCH,
dec7-tf Clothiers and Tailors.

500 dozen large size oxidized dress buttons at 50 cents, worth $1 25. All other goods at greatly reduced prices.
LOWE, DOUGLASS & DALLAS.
dec7-sun,wed

BOWDOIN'S
NEW
PHOTOGRAPH
GALLERY

Now open—33½ Whitehall street. The citizens of Atlanta and vicinity are respectfully invited to call and examine our new styles of work. dec7-sun,wed,fry.

M. E. MAHER,

WHOLESALE LIQUOR DEALER, No. 11 Mitchell street, has just received a large shipment of all kinds of the choicest brands of wines and liquors for the fall and winter trade. Inducements offered to the city and country retail dealers. All retail dealers would do well by giving him a call before purchasing elsewhere. Is also agent for the celebrated brand of whisky "Your Own Bourbon." Give him a call and try it. sep7—tf.

To Printers.

WE WILL SELL A COMPLETE OUTFIT FOR country printing office at very low figures. A good outfit for a job office, also, included.
oljv15-tf W. A. HEMPHILL & CO

NEW ADVERTISEMENTS.

MARSHAL'S SALES FOR JANUARY, 1874.

WILL be sold before the City Hall, in the city of Atlanta, on Tuesday the 6th day of January, 1874, the following city lots for city tax for the year 1873, to wit:

City lot in ward 1, land lot 85, containing 50-100 feet, more or less, on Peters and Wilkins streets, adjoining Wiggins, and Cox, and Hill; Mayor and Council vs Atkins Children.

City lot in ward 3, land lot 53, containing 50-73 feet, more or less, on Clark street, adjoining Spence and Jarvi; Mayor and Council vs D A Boyd.

City lot in ward 2, land lot 15, containing 50-334 feet, more or less, on Whitehall, and Hood and Orange streets, adjoining Alexander; Mayor and Council vs J B Boyd.

City lot in ward 3, land lot 53, containing ½ acre, more or less on Frazer street, adjoining Kennedy and Gillian; Mayor and Council vs Mrs M E Baldwin.

City lot in ward 4 land lot 451, containing 150-360 feet, more or less, on Young, Foster and Chamberlin streets, adjoining Goldsmith; Mayor and Council vs Marcus A Bell.

City lot in ward 2, land lot 77, containing ¾ acre, more or less, on Pryor street, adjoining Killian and Hammond; Mayor and Council vs A W Crawford.

City lot in ward 4, land lot 46, containing ¾ acre, more or less, on Irwin and Howland streets, adjoining Maxwell; Mayor and Council vs T G Campbell, sr, colored.

City lot in ward 5, land lot 78, containing 30-100 feet, more or less, on Forsyth street, adjoining Callaway and alley; Mayor and Council vs F M Coker.

City lot in ward 7, land lot 79, containing 2½ acres, more or less, on Pine, Ivy and Peachtree streets, adjoining Luckie; Mayor and Council vs J B Campbell.

City lot in ward 4, land lot 51, containing ½ acre, more or less, on Houston street, adjoining Shaw and Logan; Mayor and Council vs Estate of J M Coleman.

City lot in ward 5, land lot 79, containing 3 acres, more or less, on Plum street, adjoining Harris and Harris; Mayor and Council vs W D Cook.

City lot in ward 3, land lot 53, containing ½ acre, more or less, on McDonough and Clark streets, adjoining Kennedy and Turower; Mayor and Council vs M J Clarke.

City lot in ward 5, land lot 95, containing 75-122 feet, more or less, on Broad and Marietta streets, adjoining Grant and Pattillo; Mayor and Council vs Dr W L Cleveland.

City lot in ward 4, land lot 46, containing 53 186 feet, more or less, on Wheat and Jackson streets, adjoining Bell and Goldsmith; Mayor and Council vs Dr W H Coe.

City lot in ward 2, land lot 77, containing 3-16 acre, more or less, on Loyd street, adjoining Callahan and Kutzshon; Mayor and Council vs M Corrigan.

City lot in ward 7, land lot 51, containing ½ acre, more or less, on Baker street, adjoining Shepard; Mayor and Council vs James Davis, colored.

City lot in ward 1, land lot 77, containing 60 105 feet, more or less, on Whitehall street, adjoining Rawson and Brotherton; Mayor and Council vs S A Durand, Trustee.

City lot in ward 3, land lot 53, containing ¼ acre, more or less, on Martin and Richardson streets, adjoining Doakes and Anthoney; Mayor and Council vs Jacob Epps, colored.

City lot in ward 7, land lot 51, containing ½ acre, more or less, on Cain street, adjoining Patterson and Pratt; Mayor and Council vs J F Edwards.

City lot in ward 5, land lot 79, containing 75 feet front, on Marietta street, adjoining Smith and Sowers; Mayor and Council vs E R Elliott.

City lot in ward 4, land lot 52, containing ½ acre, more or less, on Wheat street, adjoining Georgia Railroad and Banking Company; Mayor and Council vs estate of C H Elyea.

City lot in ward 2, land lot 77, containing 20-140 feet, more or less, on Whitehall street, adjoining Jones and Pendleton; Mayor and Council vs John M Fain.

City lot in ward 5, land lot 73, containing 25-100 feet, more or less, on Marietta and Broad streets, adjoining Bateman; Mayor and Council vs Mrs French and Mrs Tarver.

City lot in ward 1, land lot 77, containing 1 acre, more or less, on Peters street, adjoining Sanders and Davis; Mayor and Council vs Mrs Lavinia Ford.

City lot in ward 7, land lot 50, containing 45-100 feet, more or less, on Alley, adjoining Wallace; Mayor and Council vs Robert Giles, colored.

City lot in ward 3, land lot 53, containing ½ acre, more or less, on Terry street, adjoining Martin and Bettie; Mayor and Council vs Thomas Hyde.

City lot in ward 5, land lot 79, containing 52-123 feet, more or less, on Powers street, adjoining Thomas and Edmondson; Mayor and Council vs W P Hammond.

City lot in ward 6, land lot 83, containing ½ acre, more or less, on Davis and Magazine streets, adjoining Johnson; Mayor and Council vs S D Harris.

City lot in ward 1, land lot 85, containing 3-16 acre, more or less, on Peters street, adjoining Hitchen and Smith; Mayor and Council vs E D Hall.

City lot in ward 5, land lot 78, containing ½ acre, more or less, on Marietta and Walton streets, adjoining Cutsolm and Fuller; Mayor and Council vs O C Hill.

City lot in ward 7, land lot 50, containing ½ acre, more or less, on Calhoun street adjoining McDannel and Mariam; Mayor and Council vs Harris & Wardsworth.

City lot in ward 1, land lot 84, containing 33 by 72 feet more or less on Fair street adjoining Massalin and Haynes; Mayor and Council vs. Henry Harrison.

City lot in ward 5 land lot 79, containing 10 acres more or less, on Plum and Dairy and North Avenue streets adjoining Scofield & Co and Akerman and Crussell; Mayor and Council vs Mrs J E Harris.

City lot in ward 3, land lot 52, containing one-fifth of an acre more or less, on Hunter and Haynes streets adjoining Carbine and Grant; Mayor and Council vs William Hayne.

City lot in ward 3, land lot 53, containing one-eighth acre more or less, on Connelley street adjoining Gallagher and Johnson; Mayor and Council vs Miss Matt Hartman.

City lot in ward 7, land lot 51, containing 50-150 feet, more or less, on Harris and Calhoun streets, adjoining Mariam and Fechter; Mayor and Council vs J P Harris.

City lot in ward 5, land lot 78, containing 1-3 acre, more or less, on Spring and Luckie streets, adjoining Russell and Miller; Mayor and Council vs Mrs M A Heath.

City lot in Ward 1, land lot 77, containing 1 8 acre, more or less, on Castleberry street, adjoining Sewell and Dickson; Mayor and Council vs J P Holbrook.

City lot in ward 3, land lot 53, containing 1-8 acre, more or less, on Richardson street, adjoining Jennings and Lowndes; Mayor and Council vs York Hardaway, colored.

City lot in ward 6, land lot 83, containing 1-4 acre, more or less, on Haynes street, adjoining Hancock and Boston; Mayor and Council vs John F Hillings, agent.

City lot in ward 4, land lot 78, containing 1-2 acre, more or less, on Wheat street, adjoining Parott and Hill; Mayor and Council vs Mrs Lucinda Hill.

City lot in ward 7, land lot 57, containing ¾ acre, more or less, on Ellis street, adjoining Rich and Hitchcock; Mayor and Council vs Stephen Haywood, colored.

City lot in Ward 1, land lot 84, containing ½ acre, more or less, on Markham and Davis streets, adjoining Hayden and Hayden; Mayor and Council vs Amos Harris, colored.

City lot in ward 5, land lot 78, containing 3-16 acre, more or less, on Baker street, adjoining Fincher Halcomb and Hall; Mayor and Council vs Mrs Mary J. Harris.

City lot in ward 2, land lot 85, containing 1 acre, more or less, on —— street, adjoining Cox and Johnson; Mayor and Council vs Rush Irwin.

City lot in ward 5, land lot 78, containing 50 feet, more or less, on Marietta to Walton streets adjoining Ashford and Little; Mayor and Council vs H P Ivy.

City lot in ward 4, land lot 52, containing ¼ acre, more or less, on Decatur street, adjoining Faith and Morris and Glenn; Mayor and Council vs estate of William Ivy.

City lot in ward 1, land lot 84, containing ¾ acre, more or less, on Mitchell and Davis streets, adjoining Miller and Ogletree; Mayor and Council vs J S Jenkins.

City lot in ward 6, land lot 77, containing 42-85 feet, more or less, on Whitehall street, adjoining Jones and Jones; Mayor and Council vs E C Jones.

City lot in ward 6, land lot 77, containing 21 85 feet, more or less, on Whitehall street, adjoining Jones and Jones; Mayor and Council vs P W Jones.

City lot in ward 1, land lot 84, containing 23-69 feet, more or less, on Wilkins street, adjoining Smith and Alexander; Mayor and Council vs Joe M Johnson.

City lot in ward 3, land lot 53, containing 8 acres, more or less, on Hill and Glenn streets, adjoining Turner, Archer and Grant; Mayor and Council vs Estate of R Johnson.

City lot in ward 2, land lot 77, containing 53-85 feet, more or less, on Whitehall and Hunter streets, adjoining Thurman; Mayor and Council vs John Jones.

City lot in ward 6, land lot 83, containing 22 acres, more or less, on Simpson street, adjoining Davis, Fowler and Jett; Mayor and Council vs J B Jett.

City lot in ward 3, land lot 53, containing 3-8 more or less, on King street, adjoining Phillips and Peters; Mayor and Council vs estate of Joel Kelsey.

City lot in ward 5, land lot 79, containing 1 acre, more or less, on Alexander, Mills, Powers and McAffee streets, adjoining ——; Mayor and Council vs J Knowles, trustee.

City lot in ward 6, land lot 82, containing 1 acre, more or less, on Strong and Kennedy streets, adjoining McBurney; Mayor and Council vs J B King.

City lot in ward 1, land lot 85, containing 1-2 acre, more or less, on Whitehall street, adjoining Turner and Turner. Mayor and Council vs Mrs A O Ladd.

City lot in ward 4, land lot 52, containing 7 8 acre, more or less, on Wheat street, adjoining Elyea and Pittman. Mayor and Council vs Mrs D B Ladd.

City lot in ward 4, land lot 78, containing 1-2 acre, more or less, on Foster and Calhoun streets, adjoining Barkhardt. Mayor and Council vs B F Langley.

City lot in ward 4, land lot 52, containing 1 acre, more or less, on Gilmore and Butler streets, adjoining Lother and Mecaslin. Mayor and Council vs Longley & Robinson.

City lot in ward 4, land lot 19, containing 2-8 acre, more or less, on Foster and Elyea streets, adjoining Marriam; Mayor and Council vs John Land, agent for wife.

City lot in ward 7, land lot 51, containing ½ acre, more or less, on Peachtree street, adjoining Blakely and Fowler; Mayor and Council vs Mrs Sophia Lynch.

City lot in ward 7, land lot 51, containing 6 acres, more or less, on Cain, Fort, Butler and Harris streets, adjoining ——; Mayor and Council vs T B and B W Marshal.

City lot in ward 1, land lot 77, containing 22-112 feet, more or less, on Mitchell street, adjoining McKnight & Summerour; Mayor and Council vs M E Maher.

City lot in ward 5, land lot 78, containing ½ acre, more or less, on Marietta, Spring and Walton streets, adjoining Butler; Mayor and Council vs Dr W C Moore.

City lot in ward 2, land lot 76, containing ½ acre, more or less, on McDonough street, adjoining Solomon and Burnes; Mayor and Council vs Thomas Moore, guardian.

City lot in ward 3, land lot 23, containing ¼ acre more or less, on Clark street, adjoining Bryan and Jones; Mayor and Council vs Lewis McCrary colored.

City lot in ward 3, land lot 53, containing 1-2 acre, more or less, on Frazier streets, adjoining Gleeson and Durham; Mayor and Council vs Daniel Murphy, trustee.

City lot in ward 5, land lot 78, containing 3-16 acre, more or less, on Baker street, adjoining Holland and Harris: Mayor and Council vs Mrs Mary C. McFail.

City lot in ward 4, land lot 45, containing 1 acre, more or less, on Decatur and Lane streets, adjoining Bran, Cole and Peters; Mayor and Council vs Mrs. D. E. McFail.

City lot in ward 3, land lot 52, containing ½ acre, more or less, on Hunter and Butler streets, adjoining Arnold and Deveraux. Mayor and Council vs A H McWaters.

City lot in ward 3, land lot 53, containing ¼ acre, more or less, on Fair street, adjoining Drummond and Gallagher. Mayor and Council vs H L McWaters.

City lot in ward 4 land lot 52, containing ½ acre, more or less, on Fitmore, Pratt and Moore streets, adjoining ——; Mayor and Council vs W G Newman.

City lot in ward 6 land lot 82, containing ½ acre, more or less, on [illegible] street, adjoining Eddleman and Bank; [illegible] Council vs John W Nealy.

City lot in ward [illegible] land lot 50, containing ½ acre, more or less, on [illegible] street, adjoining Luckie; Mayor and Council vs Sam Neal, colored.

City lot in ward 4, land lot 52, containing ½ acre, more or less, on Decatur street, adjoining Chandler and Ezzard; Mayor and Council vs John Nelson's estate.

City lot in ward 4, land lot 53, containing 1-8 acre, more or less, on Wheat and Butler streets, adjoining Daniels and Church; Mayor and Council vs Thomas Newman.

City lot in ward 2, land lot 77, containing 45-90 feet, more or less, on Pryor street, adjoining Harris and Wallace; Mayor and Council vs Willis and Neal.

City lot in ward 2, land lot 85, containing 2 acres, more or less, on Wells and Glenn streets, adjoining Crumley and Adair, and Brewery; Mayor and Council vs James H Nelson.

City lot in ward 5, land lot 78, containing 20-80 feet, more or less, on Walton street, adjoining Powers and Wallace; Mayor and Council vs J F Nutting.

City lot in ward 2 land lot 77, containing 49-87 feet, more or less, on Alabama street, adjoining Healy, Berry and Hayden; Mayor and Council vs J D Pope.

City lot in ward 5, land lot 78, containing 50-300 feet, more or less on Marietta street, adjoining Bell and Healy; Mayor and Council vs P M Parks, agent.

City lot in ward 5, land lot 78, containing 33-150 feet, more or less, on Peachtree street, adjoining Fain and Chisolm; Mayor and Council vs W R Phillips.

City lot in ward 7, land lot 51, containing ½ acre, more or less, on Cain street, adjoining Edwards and Walker; Mayor and Council vs estate of B A Pratt.

City lot in ward 3, land lot 53, containing 2¼ acres, more or less, on Clark and Pettis streets, adjoining Blossengale and Reed; Mayor and Council vs H Pettis.

City lot in ward 7, land lot 51, containing ½ acre, more or less, on Cane street, adjoining Edwards and Walker; Mayor and Council vs Nat Pratt.

City lot in ward 5, land lot 78, containing 50 287 feet, more or less, on Peachtree street, adjoining James and Leyden; Mayor and Council vs estate of J H Purtell.

City lot in ward 6, land lot 78, containing ½ acre, more or less, on Machanic street, adjoining Weaver and Morgan; Mayor and Council vs William Pettis, Trustee.

City lot in ward 7, land lot 47, containing 3-4 acre, more or less, on Harris street, adjoining Merchant and Jones; Mayor and Council vs W H Paskins.

City lot in ward 1, land lot 84, containing 25-75 feet more or less on Mitchell s street, adjoining Bridwell and Bridwell; Mayor and Council vs M Prysock.

City lot in ward 4, land lot 45, containing ¼ acre, more or less, on Packard street, adjoining Ricks and Carter; Mayor and Council vs Nathan Pryor, colored.

City lot in ward 4, land lot 52, containing ½ acre, more or less, on Calhoun and Jenkins streets, adjoining Botsford and Smith; Mayor and Council vs. Wm, Roache.

City lot in ward 7, land lot 46, containing 3-16 acre, more or less, on Hilliard street, adjoining Werrenwag and Cunningham; Mayor and Council vs Wm Richardson, colored.

City lot in ward 2, land lot 85, containing ¼ acre, more or less, on Humphries street, adjoining Burkle and Church; Mayor and Council vs Hartwell Roberts, colored.

City lot in ward 4, land lot 77, containing 50x100 feet, more or less, on Decatur street, adjoining Voce, McDaniel and Allen; Mayor and Council vs. W W Raodes.

City lot in ward 1, land lot 84, containing 30-100 feet, more or less, on Markham street, adjoining Martin and Ross; Mayor and Council vs Scott Robinson, colored.

City lot in ward 2, land lot 76, containing 1-4 acre, more or less, on Clark and Pulliam streets, adjoining Rawson; Mayor and Council vs F M Richardson.

City lot in ward 3, land lot 53, containing 1-20 acre, more or less, on Georgia Railroad street, adjoining McCullough; Mayor and Council vs. Robert Rice.

City lot in ward 4, land lot 45, containing 1-8 acre, more or less, on Fort street, adjoining Smith and Tanner; Mayor and Council vs W B Roberts.

City lot in ward 3, land lot 58, containing ½ acre, more or less, on Grant and Georgia Railroad streets, adjoining Bird; Mayor and Council vs James Smith.

City lot in ward 4, land lot 52, containing 41-155 feet, more or less, on Calhoun street, adjoining Roach and Higher; Mayor and Council vs Thomas Smith.

City lot in ward 1, land lot 84, containing 3-8 acre, more or less, on Chapell and Stonewall streets, adjoining Smith and Flynn; Mayor and Council vs Dr W C Smith.

City lot in ward 4, land lot 51, containing ¾ acre, more or less, on Houston street, adjoining Coleman and Williams; Mayor and Council vs J L Logan.

City lot in ward 4, land lot 52, containing 1-2 acre, more or less, on Gilmer and Butler streets, adjoining Percell and Hoyt; Mayor and Council vs. Lud Sparks for wife.

City lot in ward 5, land lot 79, containing ½ acre, more or less, on Luckie street, adjoining Johnson and Miller: Mayor and Council vs Alfred Stewart.

City lot in ward 4, land lot 46, containing ½ acre, more or less on Wheat to old Wheat streets, adjoining Coe; Mayor and Council vs J D Stocker.

City lot in ward 6, land lot 83, containing 50-100 feet, more or less, on Newton street, adjoining Dean and Dean; Mayor and Council vs James Smith.

City lot in ward 2, land lot 76, containing one acre, more or less, on McDonough to Crew, adjoining Fry, Rogers and Crawford; Mayor and Council vs A T Spalding.

City lot in ward 7, land lot 50, containing 1¾ acre, more or less, on Ivy and North Avenue streets, adjoining Johnson and Roper; Mayor and Council vs W S Thompson.

City lot in ward 4, land lot 52, containing ½ acre, more or less, on Gilmore and Collins streets, adjoining Crane and Barnes; Mayor and Council vs J J Toon.

City lot in ward 1, land lot 84, containing ½ acre, more or less, on Mangum street, adjoining Bell and Collier; Mayor and Council vs J G Turower.

City lot in ward 1, land lot 77, containing ¾ acre, more or less, on Forsyth street, adjoining Wallace and Pattillo and Arnold; Mayor and Council vs Wm Tittlebaum.

City lot in ward 2, land lot 76, containing ½ acre, more or less, on Washington street, adjoining Knox and Pierce; Mayor and Council vs R A Varnadoe.

City lot in ward 4, land lot 51, containing ½ acre, more or less, on Houston street, adjoining Kimbro and Eddleman; Mayor and Council vs J C Vaugn.

City lot in ward 5, land lot 78, containing ¾ acre, more or less, on Marietta and Farlie streets, adjoining Kelly. Mayor and Council vs Dr. W F Westmoreland.

City lot in ward 6, land lot 78, containing ½ acre, more or less, on Magazine street, adjoining Morgan Mayor and Council vs W C White.

City lot in ward 1, land lot 84, containing 4 acres, more or less, on Beckwith, Walnut and Vine streets. Mayor and Council vs E A Ware, agent.

City lot in ward 5, land lot 78, containing 50-80 feet, more or less, on Forsyth and Luckie street, adjoining Gordon. Mayor and Council vs Mrs T A Whitaker.

City lot in ward 6, land lot 83, containing ½ acre, more or less, on Rock street, adjoining Harris and Dean. Mayor and Council vs C M White.

City lot in ward 5, land lot 79, containing ¾ acre, more or less, on Alexander street, adjoining Harris and Perdue. Mayor and Council vs J H Warner.

City lot in ward 3, land lot 52, containing 50-120 feet, more or less, on McDonough street, adjoining Angier and Dell; Mayor and Council vs W J Ward.

City lot in ward 4, land lot 45, containing 3 4 acre, more or less, on Young and Alley streets, adjoining Pittman and Darden; Mayor and Council vs T M D Ward.

City lot in ward 5, land lot 78, containing ¾ acre, more or less, on Foundry and Luckie streets, adjoining Finney and Burnes; Mayor and Council vs Walter S Withers.

City lot in ward 2, land lot 82, containing ¾ acre, more or less, on Windsor street, adjoining Brown; Mayor and Council vs W B Wynn.

City lot in ward 3, land lot 52, containing 1-2 acre, more or less, on Hunter, Fair and Hayne streets, adjoining Mackle. Mayor and Council vs W F Wright.

City lot in ward 1, land lot 85, containing 35-105 feet, more or less, on Peters street, adjoining Meador and Defour. Mayor and Council vs G A Wynn.

City lot in ward 7, land lot 50, containing 1-4 acre, more or less, on Currier street, adjoining Wallace. Mayor and Council vs. Mrs Sarah Walker, colored.

City lot in ward 7, land lot 19, containing 3-8 acre, more or less, on Harris street, adjoining Ezzard and Bell. Mayor and Council vs. Smith Woodward, colored.

City lot in ward 6, land lot 78, containing ½ acre, more or less, on Mechanic and Magazine streets, adjoining Fuller and Pitts; Mayor and Council vs Jacob Weaver.

City lot in ward 3, land lot 53, containing ½ acre, more or less, on Richardson street, adjoining Patterson and James; Mayor and Council vs Ike Williams, colored.

City lot in ward 6, land lot 83, containing ½ acre, more or less, on Lowe street, adjoining Spencer; Mayor and Council vs W C Whitmore.

City lot in ward 4, land lot 46, containing 1-16 acre, more or less, on Rolling Mill street, adjoining Pittman and Lively; Mayor and Council vs Dennis Whiteley, colored.

City lot in ward 4, land lot 78, containing 1-5 acre, more or less, on Jenkins street, adjoining Berry and Medical College; Mayor and Council vs M M Wilson.

City lot in ward 3, land lot 53, containing ——, more or less, on Richardson street, adjoining Franklin; Mayor and Council vs Aaron White, colored.

JOHN THOMAS, Chief Marshal.
dec9—d1wtds Printer's fee $2 50 per levy

ATTENTION, MEMBERS MECHANIC FIRE CO. No. 2.—You will appear in full uniform on Wednesday, the 10th, at the Engine House at 9 o'clock for parade. By order of the President.
JOE HIRSH,
dec7-d2t Secretary.

MRS. E. M. STOVALL,
PROPRIETRESS OF THE
BARTOW HOUSE,
Cartersville, Georgia.
P. S. SHELMAN, Clerk.
dec4-dtf

BARNES'
Albany House,
Corner Pine and Jackson St's,
ALBANY, GA.
BARNES, PROPRIETOR.
[illegible] all trains.

ANNOUNCEMENT.

NOTWITHSTANDING the "Crash," J. M. Patton & Co. have the pleasure of informing their friends and the public, that they have opened a

General Commission House

At No. 49, first door east of the Express Office, on Alabama street, where they are receiving shipments, daily, and have now in store a large lot of choice Flour, Bacon, Irish Potatoes, Cotton Yarns, Princeton Shirting, White Corn in the ear, Clover and Timothy Hay. They invite dealers and others in need of such goods to give them a call. They are also prepared to rec[illegible]

Libel [illegible]rce.

State of Georgia, Fulton County. Fulton Superior Court. Louisa M. Lang vs. Fredrick Lang. Rule to Perfect Service.

IT appearing to the court by the return of the Sheriff, that the defendant does not reside in this county, and it further appearing that he does not reside in this State, it is, on motion of counsel, ordered that the said defendant appear and answer at the next term of this court, else the case be considered in default, and the plaintiff be allowed to proceed; and it is further ordered that this rule be published in THE ATLANTA CONSTITUTION once a month for four months. This November 11, 1873.
J. T. PENDLETON,
Attorney for Libellant.

A true extract from the minutes of the Superior Court of Fulton County.
W. R. VENABLE, D. C.
nov20-d1am4m Printers fee $8 00

Splendid Lot for Sale.

WALLACE & FOWLER,
HAVE A MAGNIFICENT CORNER LOT.
The best Unimproved Business Lot
in the center of the city, for Sale.
The owners have made other purchases and do not [illegible] it. Apply at once. june10-dtf

The Nashville Life Insurance Co.,

(16 *MAXWELL HOUSE.*)

NASHVILLE, TENNESSEE.

(ESTABLISHED JULY, 1869.

Having complied with the laws of Georgia regulating Life Insurance, and with the requirements of the Insurance Department of the State, ask of the citizens of Georgia a consideration of its claims to their confidence and patronage. This it does upon the following grounds:

1st. It is sound, solvent, stable, secure, assets $315 to every $100 of liabilities.

2d. It is building up home interests, investing its means here among us, not draining the South of its life blood.

3d. Its selection of lives has been so careful that its death losses have not exceeded one-half of the assumed amount, and were less last year than its interest account—a very pertinent and suggestive fact.

4th. It has performed more than it premised—paid dividends every year regularly.

5th. It loans its policy-holders the cash surrender value of its policies.

6th. It indorses its surrender values on the policy itself, thereby making it a part of the contract.

7th. It does not require permits to live or travel anywhere.

8th. Its policies contain no unnecessary or illiberal restrictions.

9th. While it is a firmly established institution, it is young and vigorous—is managed with economy, energy, and integrity.

The following indorsement is made on all its Life and Endowment Policies, (both stock and mutual,) and forms part of the contract for Example or Endowment Policies, as follows, viz.:

"Policy No. ——, Endowment D. or ——, Age, ——.

"The surrender value of this Policy for each thousand of its amount WILL NOT BE LESS than as below, viz.:

"After 2 annual payments	$— in cash, or	$— in paid-up Insurance.	
" 3 " "	$—	"	$—	" "
" 4 " "	$—	"	$—	" "
" 5 " "	$—	"	$—	" "
" 6 " "	$—	"	$—	" "
" 7 " "	$—	"	$—	" "
" 8 " "	$—	"	$—	" "
" 9 " "	$—	"	$—	" "
" 10 " "	$—	"	$—	" "

"(After ten years, the value for the next ten years will be stated.)

"Either of the above values will be given on the surrender of this policy, within sixty days after being forfeited for non-payment of premium; or the Company will loan nine-tenths of the cash value during any term for which the premium is paid.

"——, Secretary.

"N. B.—These are the minimum values, and in many cases the Company may allow more."

Thus providing for every contingency and giving a cash value to its policies, and making them good collaterals for loans. *We invite particular attention to this feature.* By looking at your policy, you know exactly what it is worth in cash and in paid-up insurance, either of which you can take at your own option, and you have sixty days in which to think of it, and to make your choice; or, if you wish to keep up your Policy, and happen to be without money; or if you wish to borrow the money for any purpose THE COMPANY binds itself to lend you nine-tenths of the cash surrender value of the Policy at any time you wish it. Many persons are to-day enabled to keep their policies in force only by the help thus given them by this Company. So it is seen that no event can arise, in which one needs lose his money, which he has paid for premiums, after the Policy becomes non-forfeiting.

The managers and stockholders of this Company comprises the very best business men of Middle Tennessee, as will be seen from the following list:

OFFICERS:

WM. HENRY SMITH, Secretary; JNO. M. BASS, President;
D. P. FACKLER, Actuary; WM. H. MORGAN, Vice President.

DIRECTORS:

JOHN M. BASS, JOHN PORTERFIELD,
WM. H. MORGAN, WM. STOCKELL,
C. A. R. THOMPSON, G. P. THRUSTON,
S. L. DeMOVILLE.

STOCKHOLDERS:

JOHN C. BROWN......Governor of Tennessee
JOHN PORTERFIELD......Cashier 4th National Bank
B F. SANDS......Commodore U. S. Navy
T. A. ATCHISON, M. D......Medical Adviser of Co
C. A. R. THOMPSON......of Thompson Bros & Kelly
WM. H. EVANS......of Evans, Fite, Porter & Co
JOS. W. ALLEN......Pres. Tenn. Fire & Marine Ins. Co
JNO. M. BASS......President of the Company
D. F. CARTER, Esq......Capitalist
A. C. CARTER......Merchant
S. L. DeMOVILLE......of Demoville & Co
JAS. B. CRAIGHEAD, Esq......Nashville
JAS M. HAMILTON......of Hamilton & Cunningham
J. W. MAUDIN, M. D......Medical Examiner of Co
R. H. GARDNER......late of Gardner, Buckner & Co
A. G. ADAMS......of Adams, Throne & Co
R. G. THRONE......
THOMAS GIBSON......Planter
GEO. SEARIGHT......Secretary Dixie Oil Company
JOHN OVERTON, Esq......Capitalist
DANIEL HILLMAN......Iron Master
THOS. D. FITE......of Evans, Fite, Porter & Co
FRENCH BROS......of French Bros
SAM. GOLLADAY......Retired Merchant
G. P. THRUSTON......Attorney at Law
W. H. MORGAN, M. D......Vice-President of the Co
WM. STOCKELL......Builder
A. G. EWING......of Ewing & Co
E. H. EWING......
JAS. WOODMAN, Esq......Manufacturer
THOMPSON ANDERSON......of Anderson, Green & Co
FRED. H. FRENCH......Manufacturer
WM. HENRY SMITH......Secretary of the Company
GEO. H. HUDSON, Esq......Capitalist
H. C. SHAPARD......Teller Fourth National Bank
HUGH MORRIS......Wholesale Grocer
F. P. B. SANDS......Washington City
COL. J. J. TURNER......Lawyer, Gallatin, Tenn
JAS A. WEMYSS......Banker, " "
JNO. W. WALTON......Capitalist, " "
JAMES ALEXANDER......Banker, " "
R. B. M. L. BARR......Farmer, Sumner County
R. B. WRIGHT, Esq......Nashville.

Good and responsible Agents wanted for every county. To such, liberal contracts will be given. A first-class canvasser for Atlanta, wanted.

JOHN M. BROOKS,
General Agent for Georgia and East Tennessee,
Room 64 National Hotel, Atlanta, Ga.

D. DuPRE, Medical Examiner.
dec7—deod10t

Board Wanted.

A PRIVATE FAMILY having two pleasantly situated, comfortably furnished rooms, willing to let them to acceptable parties, with permanent board can hear of a family of three, seeking such a home by addressing P. O. Box 254. Distance not an insurmountable objection, if on line of Street Cars.
dec5-d3t

IN the District Court of the United States, Northern District of Georgia—In the matter of John J. Sisson, a bankrupt—In bankruptcy.

This is to give notice once a week for three weeks that I have been appointed assignee of the estate of John J. Sisson, of Gillsville, Jackson county, in said District, who has been adjudged a bankrupt upon his own petition by the District Court for said District.
GEORGE E. HEADWYLER, Assignee,
dec5-d1aw3w Jefferson, Jackson county, Ga.

ANNA V. WHITE, versus VALENTINE WHITE. } Divorce, in Fulton Superior Court. Rule to perfect service.

IT appearing to the Court by the return of the Sheriff, that the defendant does not reside in this county, and it further appearing that he does not reside in the State, it is, on motion of counsel, ordered by the Court, that the defendant appear and answer at the next term of this Court, else that the case be considered in default and the plaintiff allowed to proceed.

It is further ordered, that this Rule be published once a month for fourth months in THE ATLANTA CONSTITUTION.

In open Court. This June 25th, 1873.
JULIUS L. BROWN,
Plaintiff's Attorney.

A true extract from the minutes.
[illegible]r 27—d1am4m W. R. VENABLE, Clerk

LANIER HOUSE,
B. DUB, Proprietor,
Macon, Georgia.
Free Omnibus to and from the Passenger Depot.
apr25—dtf

Central Railroad House,
JONESBORO, GEORGIA.
William Hammett and Lady

HAVE leased that magnificent NEW BRICK HOTEL recently erected in Jonesboro, Georgia, and furnished it throughout with New Furniture. The Lessees promise to spare no pains or expense to please their patrons. Give them a call.
aug5—dtf

PALMETTO HOUSE
Spartanburg, C. H., S. C.

Located near center of the city. Renovated and new furniture.
A. TOLERSON,
oct17-dtf [illegible]

Johnson & McCamy,
ATTORNEYS AT LAW
Dalton, - - - Georgia.
Office in King Building, Up Stairs
jany20-dtf

PULASKI HOUSE,
SAVANNAH, GA.,
S. N. PAPOT & CO., Proprietors,
ASSISTED BY
R. C. COFFIN, late of the St. James Hotel, Jacksonville, Florida.
W. N. MAYSON, late of the Continental Philadelphia.
JOHN E. POOLE, Pulaski House, Savannah.
une20-dtf

THE MAJORS HOUSE,
BY E. MAJORS,
RENTON.................GEORGIA.
He pledges himself his house will be kept in first rate style, and on moderate terms. nov8-dtf

POSTPONEMENT.

FOURTH GIFT CONCERT

Of Public Library of Kentucky.

A Card to the Public.!

The Trustees of the Public Library of Kentucky and the management of the Gift Concert announce the postponement of the Fourth Gift Concert until Tuesday, the 31st of March next.

The public will readily understand the causes which have made this postponement necessary.

The financial panic, which has for the last two months paralyzed the business of every section of this country and of Europe, has prevented thousands from investing in tickets. The epidemics pervading almost the entire South have cut off a large and available market. And, too, the public judging from the effects of these causes have expected a postponement and have declined to invest without a more positive assurance of the drawing taking place on a fixed day.

All interested desire a full drawing, but for the reasons just stated this could not be had on the 3d of December, but the short postponement now announced will secure it.

The management have met with unprecedented success. The sales of tickets, the proceeds of which have already been received, amount to OVER A MILLION DOLLARS, with a number of agencies in this country yet to hear from, and all those in Europe.

Thus a drawing (scaling the gifts one-half) could be had now, but the management deem it best to have a postponement and a *full drawing.*

This postponement *assures the sale of all the tickets and* A FULL DRAWING. That this determination will meet with the approbation of nearly every one interested is made apparent by the very numerous letters received from every section of this country and the Canadas asking for a postponement.

This action of the management will work no detriment to any but will be for the good of all. By it the fortunate ticket-holders will receive their gifts *in full* while it will not affect those who do not draw gifts.

In making this announcement the management *emphatically state that there will be no further postponement*, and to this end all agents will be imperatively required to close up and transmit their accounts to this office by the 31st of March.

THOS. E. BRAMLETTE,
dec6—d&w2t Agent Public Library, Ky.

TARRANT'S SELTZER APERIENT

The Greatest Strike Yet.—Everywhere the sick are striking against metallic medicines and powerful vegetable poisons. Everywhere they are strong in the belief that a Constitutional Invigorant—a preparation uniting the properties of a tonic, a gentle purgative, a blood depurent, a sedative, and a general regulator is absolutely necessary in all diseases. Everywhere they are coming to the conclusion that

Tarrant's Effervescent Seltzer Aperient

is precisely such a preparation. Within the past year thousands of families have adopted it as a Household Remedy—discarding all the drugs they had previously taken and administered to their children. In general debility, nervousness, liver complaint, constipation, indigestion, rheumatism, and fevers, it is indeed a marvelous medicine. Sold by all druggists.
oct23-d1aw3w&wk

G. & S. SALOSHIN,
Brokers and Bankers.
LOANS NEGOTIATED AT LIBERAL TERMS
No. 11 Peachtree Street, 3 doors north of National Hotel, Atlanta, Ga. oct23-dtf

THE SIMPLICITY OF CHRIST.

BY MRS. EMILY J. HUGHES.

How simple were the words He spake
In every time and place!
Yet thrilled they with a migh'y power
Of hidden inward grace.

No lofty form of eloquence
In sermon or in prayer,
But brightest gems of truth revealed
With an unstudied care.

The child, and the warfaring man,
Could grasp the things he taught,
Who clothed in simplest forms of words
The grandeur of his thought.

Yet golden apples fitly set
In silver pictures bright,
They flash along the ages dark;
In never less'ning light.

His pulpit was the pebbly strand,
Where flowed the murmuring sea,
Whose firm, unyielding wave he trod—
His own bright Galilee.

Or on the grassy mountain side,
Or wearied by the well,
He paused in his wayfaring course,
His simple truth to tell.

A God, in plainest human guise,
No circumstance of pride;
Servant of all, yet Lord of Heaven
And earth's dominions wide;

A life serenely grand and fair,
An inward power and peace
Forever shining from its height
While thrones and kingdoms cease.

O earth! thy vain ambitions seem
So poor, beyond compare;
Besides the whiteness of that life,
How stained thy show and glare!

Reading Notices.

THE purest and sweetest Cod-Liver Oil is Hazard & Caswell's, made on the sea-shore from fresh, selected livers, by Caswell, Hazard & Co., New York. It is absolutely pure and sweet. Patients who have once taken it prefer it to all others. Physicians have decided it superior to any of the other oils in market. nov21-d4w

WHY WILL YE DIE?—Death, or what is worse, is the inevitable result of continued suspension of the menstrual flow. It is a condition which should not be trifled with. Immediate relief is the only safeguard against constitutional ruin. In all cases of suppression, suspension or other irregularity of the "courses," Dr. J. Bradfield's Female Regulator is the only sure remedy. It acts by giving tone to the nervous centres, improving the blood and determining directly to the organs of menstruation. It is a legitimate prescription, and the most intelligent Doctors use it. Prepared by J. H. Bradfield, druggist, Atlanta, Ga; $1 50 per bottle, and sold by respectable druggists everywhere.

TUSKEGEE, ALA.

MR. L. H. BRADFIELD—Sir: Please forward us, immediately, another supply of BRADFIELD'S FEMALE REGULATOR. We find it to be all that is claimed for it, and we have witnessed the most decided and happy effects produced by it. Very respectfully,

HUNTER & ALEXANDER.

I could add a thousand other certificates; but I consider the above amply sufficient proof of its virtue. All I ask is a trial.

J. BRADFIELD, Atlanta, Ga.

For sale by all the druggists in Atlanta.
mar30-eodlyr

CONSUMPTION CURED!

GLOBE FLOWER COUGH SYRUP

does *Positively Cure*, as if by magic, COLDS, COUGHS, BRONCHITIS, ASTHMA, WHOOPING-COUGH, SORE-THROAT, HOARSENESS, CONSUMPTION, and all Lung Diseases.

We have never known the *second* dose to fail in giving immediate relief in CROUP—the great pest of children and terror of mothers.

Globe Flower Syrup has been tested in 3,000 cases of CONSUMPTION, *in which it cured nearly every case.*

☞It cures when all other boasted remedies fail.

☞It has cured hundreds of people who are living to-day with only one remaining lung.

This rare and delightful remedy is the active principle obtained by chemical process from the "Globe Flower," known, also, as "Button Root," and in Botany "Cephelantus Occidentalis." We can with truth assure the community that this incomparable remedy does not contain a particle of Opium, or any of its preparations, no Lobelia, Ipecac, Squills, Mercury, Hydrocyanic Acid or any other poison whatever.

The action of the GLOBE FLOWER COUGH SYRUP on the human system is mild and benign, and adapted to all ages—from the infant to the adult,

And to Every Variety of Temperament and Constitution.

The effects to be looked for after taking Globe Flower Cough Syrup, are first, a soothing and controlling influence over any COUGH, affording REFRESHING SLEEP; second, Promoting an easy EXPECTORATION; third, Invigorating the whole system, curing the Cough, and bequeathing to posterity one of its greatest blessings.

SOUND LUNGS AND IMMUNITY FROM CONSUMPTION.

For Testimonials or Wonderful Cures send to the proprietor, or call upon your Druggist. One bottle will prove to you its wonderful virtues.

☞FOR SALE BY ALL DRUGGISTS.

DR. J. S. PEMBERTON & CO.,
Proprietors, Atlanta, Ga.
nov23—mar30-eodlyr

BACHELORS' HAIR DYE.—This superb Hair Dye is the best in the world—perfectly harmless, reliable and instantaneous; no disappointment; no ridiculous tints or disagreeable odor. The genuine Wm. A. Batchelor's Hair Dye produces immediately a splendid black or natural brown, leaves the hair clean, soft, beautiful; does not contain a particle of lead or any injurious compound. Sold by all druggists. Factory, 16 BOND STREET, New York.
oct2—dly

SCHENCK'S MANDRAKE PILLS.—These pills are composed exclusively of vegetable ingredients, and although they entirely supersede the use of mercury, do not leave any of its injurious effects. They act directly upon the liver, and are a valuable remedy in all cases of derangement resulting from a disordered state of that organ, Liver Complaint, Bilious Disorders, Indigestion, Sick Headache, Typhoid Fevers, etc., etc., all succumb to the free use of Schenck's Mandrake Pills. For sale by all Druggists and Dealers.

J. H SCHENCK & SON,
N. E. corner Sixth and Arch streets,
Philadelphia.
may5— dec25—deodly

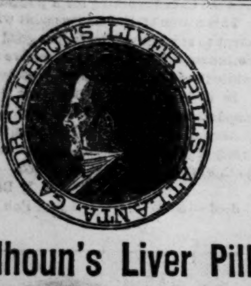

Dr. Calhoun's Liver Pills.

I AM engaged in the Manufacture of the Celebrated Family Medicine, known as the Calhoun Liver and Anti-Bilious Pills, under the supervision and assistance of Dr. Calhoun himself. This Pill has been in use for the last thirty-five years, and has taken precedence over all other Family Preparations, by all that have used them. Thousands would certify to their great value if necessary. One fact should supersede any amount of certificates, and that fact is this; Dr. Calhoun has been physician to the Fulton County Prison for over seven years, when the number of prisoners ranged from 20 to 70, laboring under all the diseases incident to this climate. With but few exceptions, they have all been treated with this Pill, and astonishing to say, during that long period not a solitary death occurred under his treatment. This fact is worth any amount of testimonials.

I am now prepared to fill orders from Druggists, Merchants and others. All orders sent me shall receive prompt attention. There is no type of FEVER, DYSPEPSIA, DIARRHŒA, DYSENTERY, RHEUMATISM, CHOLERA MORBUS, BILLIOUSNESS and SICK HEADACHE, or other diseases of a southern climate, but yields readily to this preparation.

For sale by all druggists.
Price 50 cents a Box.

None genuine unless it bears the signature of N. C. Williams and picture of Dr. Calhoun.

Address N. C. WILLIAMS,
Post-office Box 240, Atlanta, Ga.
Manufactory No. 118, corner Washington and Peters streets Atlanta Ga. may14-d6mo

KENNESAW HOUSE,
MARIETTA, GEORGIA,
BY FLETCHER & FREYER.

THIS first-class house has elegant fare and fine rooms. Marietta is a favorite summer resort. Terms reasonable. jy13-dtf

NEW ADVERTISEMENTS.

SAMPLES sent by mail for 50c. that retail quick for $10. R. L. WOLCOTT, 181 Chatham Square, N. Y.

T-SPOONFUL doses three times daily of HAMILTON'S BUCHU AND DANDELION promotes healthy action of the Kidneys, Liver and Bowles; is therefore the greatest Blood Purifier and Health Preserver of the age, and prevents diseases by removing the cause. It has stood the test, and is the best medicine in use.

W. C. HAMILTON & CO.,
Cincinnati, Ohio.

WANTED—AGENTS—For the fastest selling article out. Valuable Sample Free. J. BRIDE, 769 Broadway, New York.

Brings you free by mail the very best
$3 "ELASTIC TRUSS."
Write at once to POMEROY & CO., 744 Broadway, New York.

The Magic Comb Sent by mail to any one for $1. Will change any colored hair to a permanent black or brown and contains no poison. Trade supplied at low rates. Address, MAGIC COMB CO., Springfield, Mass.

AGENTS WANTED FOR THE
Centennial Gazetteer,
OF THE UNITED STATES,
Showing the gigantic results of the
FIST 100 YEARS of the REPUBLIC,
A book everybody wants. Send for Circular. Address, Zeiglier & McCurdy, 518 Arch street, Philadelphia, Pennsylvania.

For
COUGHS, COLDS, HOARSENESS,
AND ALL THROAT DISEASES,
Use
WELLS' CARBOLIC TABLETS.
PUT UP ONLY IN BLUE BOXES.
A Tried and Sure Remedy. Sold by Drugggists.

"DOMESTIC" PAPER FASHIONS.

Agents Wanted.
SEND FOR CATALOGUE.
DOMESTIC SEWING MACHINE COMPANY, NEW YORK.

$20 SAVED!

To meet the urgent demand of the times the FLORENCE SEWING MACHINE CO. have determined to
REDUCE PRICES,
and will hereafter sell their $70 Machine for $50, and other styles in proportion.

THE FLORENCE
is the *only* Sewing Machine that feeds the work backward and forward, or to right and left, as the purchaser may prefer. It has been greatly improved and simplified, and is far better than any other machine in the market.
IT IS NOW THE CHEAPEST.
Florence, Mass., Nov. 1, 1873. Agents Wanted.

THE HASKINS MACHINE CO

FITCHBURG, Mass., Manuf'rs of VERTICAL AND HORIZONTAL STEAM ENGINES. Our combined Engines and Boilers are made in quantities and to standard gauges, so that all parts are interchangeable. Can be run with greater safety and less expense than any other engine manufactured. Sizes from 1 to 20 horse-power. WAREROOMS, No. 46 Cortlandt street, New York. Send for circular.

Kuaint, Kueer and Kurious
Is the valuable book we give to all. Full of facts, figures and fun, 64 pages, 50 pictures. Mailed for two stamps. Address G. BLACKIE & CO., 746 Broadway, New York.

THE HIGHEST MEDICAL AUTHORITIES OF EUROPE say the strongest Tonic, Purifier and Deobstruent known to the medical world is
JURUBEBA.
It arrests decay of vital forces, exhaustion of the nervous system, restores vigor to the debilitated, cleanses vitiated blood, removes vesicle obstructions and acts direcuy on the Liver and Spleen. Price $1 a bottle. JOHN Q. KELLOGG, 18 Platt st., N. Y.

Write for Large Illustrated Price List. Address,

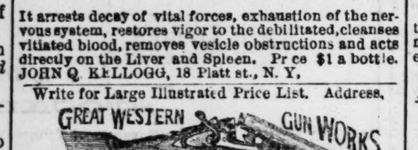

Breech-Loading Shot Guns $40 to $300. Double Shot Guns, $8 to $150. Single Guns, $3 to $20. Rifles, $5 to $75. Revolvers, $6 to $25. Pistols $1 to $8. Gun Material, Fishing Tackle. Large discount to Dealers or Clubs. Army Guns, Revolvers, etc., bought or traded for. Goods sent by express C. O. D. to be examined before paid for.

DR. PIERCE'S ALT. EXT. OR GOLDEN MEDICAL DISCOVERY

cures all **Humors** from the worst **Scrofula** to a common **Blotch** or **Pimple**. From two to six bottles are warranted to cure **Salt Rheum** or **Tetter**, **Pimples on Face**, **Boils**, **Carbuncles**, **Erysipelas** and **Liver Complaint**. Six to twelve bottles, warranted to cure the worst **Scrofulous Swellings and Sores**, **Pains in Bones and Sore Throat** caused by **Poison in Blood** or mercurial treatment. By its wonderful **Pectoral** properties it will cure the most severe recent or the worst lingering **Cough** in half the time required by any other medicine and is perfectly safe, loosening cough, soothing irritation, and relieving soreness. Sold by all Druggists. **R. V. PIERCE, M. D., World's Dispensary**, Buffalo, N. Y.

The Great Need Supplied.

ENGINE READY FOR USE.

A Simple, Safe, Durable and Economical Motor for small size was the need. The **Baxter Steam Engine** from 2 to 10 horse-power made by Colt's Arms Co., by special tools and machines so that all parts can be exactly duplicated, is the supply. Over 800 are now in daily use, and the demand is increasing. Persons of ordinary intelligence can set them up and run them. They are the most ecomical engines ever invented. One common schuttle of coal will yield one horse-power per day of 10 hours; other fuel in proportion. Fully Guaranteed. For circulars with price list and testimonials address

WILLIAM D. RUSSELL,
Office of the Baxter Steam Engine Co.,
18 Park Place, New York.

DR. TUTTS VEGETABLE LIVER PILLS.

THE ONLY KNOWN MEDICINE,
THAT AT THE SAME TIME
PURGES, PURIFIES AND STRENGTHENS THE SYSTEM.

Dr. Tutt's Pills are composed of many ingredients. Prominent among them are Sarsaparilla and Wild Cherry, so united as to act together; the one, through its admixture with other substances, purifying and purging; while the other is strengthening the system. Thus these Pills are at the same time a tonic and a cathartic, a desideratum long sought for by medical men, but never before discovered. In other words, they do the work of two medicines and do it much better than any two we know of, for they remove nothing from the system but impurities, so that while they purge they also strengthen and hence they cause no debility and are followed by no reaction.

Dr. Tutt's Pills have a wonderful influence on the blood. They not only purify without weakening it, but they remove all noxious particles from the chyle before it is converted into fluid, and thus makes impure blood an utter impossibility. As there is no debilitation, so there is no nausea or sickness attending the operation of this most excellent medicine which never strains or tortures the digestive organs, but causes them to work in a perfectly natural manner; hence persons taking them do not become pale and emaciated, but on the contrary, while all impurities are being removed, the combined action of the Sarsaparilla and Wild Cherry purifies and invigorates the body, and a robust state of health is the result of their united action. Price 25 cents a box. Sold by all druggists. Depot 48 Courtland street, New York.
nov21-deod4w&wt

The Granite House,
ATLANTA, GA.,
BY MRS. BARNETT,
Formerly of Milledgeville, Georgia,

IS now open as a Private Boarding House, for the accommodation of Transient, Regular and Day Boarders.

This House is on Broad Street, between the Railroad Bridge and Marietta Street, near the centre of the City, and within less than two hundred yards, of the present Capitol. Terms reasonable.

nov23-w6t N. C. BARNETT

THE McAFEE HOUSE,
At Smithville, Georgia,

IS KEPT in the most elegant style. The outward trains from Macon dine at Smithville, and the traveling public will find at this House first-class accommodations. Give him a call. june6—tf

NO COMPETITION PERMITTED.

1854 **G. W. JACK,** 1873

STEAM
Candy and Cracker
MANUFACTORY,

THE CHEAPEST AND MOST COMPLETE ESTABLISHMENT OF THE KIND IN THE SOUTH.

CANNED VEGETABLES.

CANNED OYSTERS, POTTED MEATS, CANNED FRUITS, BASKETS, TOYS, TRUNKS, CRACKERS CANDIES, IN ANY QUANTITY
Western and Northern Orders Duplicated. sep25-d

IRON WAREHOUSE
OF THE
Scofield Rolling Mill Company
Atlanta, Georgia.
NO. 28 PEACHTREE STREET

Bar Iron of all kinds, warranted; equal to any made, wholesale and retail at 4½c. rates
Call and examine the stock and get a Price List.
sep2—d&wtf

CHAS. BOHNEFELD,

UNDERTAKER
And Dealer in Metallic Burial Cases!
CASKETS AND COFFINS.
Of all sizes and descriptions.

Also Agent for TAYLOR'S CORPSE PRESERVER. Receive orders for carriages at any hour, both day and night. No. 1 DeGive's Opera House, corner Marietta and Forsyth streets. aug2-d6m

PORT ROYAL RAILROAD.

JUNE 28TH, 1873.

ON and after MONDAY, JUNE 30, trains on this Road will run as follows:

Down Day Passenger Train

Will leave Augusta at .... 6 45 A M
Arrive at Port Royal .... 2 16 P M
Arrive at Charleston .... 4 45 P M
Arrive at Savannah .... 3 30 P M

Up Day Passenger Train

Will leave Port Royal at .... 9 45 A M
Leave Charleston at .... 8 10 A M
Leave Savannah at .... 9 30 A M
Arrive at Augusta .... 5 38 P M

Down Night Passenger Train

Will leave Augusta at .... 2 10 P M
Arrive at Port Royal at .... 11 35 P M
Arrive at Charleston at .... 5 00 A M
Arrive at Savannah at .... 12 30 M

Up Night Passenger Train

Will leave Port Royal at 10
Leave Charleston at .... 6 1 M
Leave Savannah at .... 9 50 P M
Arrive at Augusta .... 8 00 A M

Passengers leaving Atlanta by the 6 00 P M train on the Georgia Railroad arrive at Augusta in time to make close connection with down night passenger train on this road for Port Royal and Savannah.

JAS. O. MOORE,
july1-dtf Engineer and Superintendent.

COFFEE! COFFEE!!
3,000 *BAGS RIO COFFEE,*
Direct Importation from Rio de Janeiro,
EX-GERMAN BRIG "ANNA."
For sale in lots to suit purchasers, by
GEO. W. WILLIAMS & CO.,
oct29-d2m Charleston, S. C.

PULLUM & LOW,
Wholesale and Retail Druggists,
(Successors to Heard, Craig & Co.,)
At the old stand of Pemberton, Taylor & Co.,
13 KIMBALL HOUSE, DECATUR STREET,
Atlanta .... Georgia.
John Daniel and Lucien Smith will be pleased to see and wait on their old friends,
aug17-dsun&wedtf

Holders of the Change Bills
OF THE
Western & Atlantic Railroad
Are hereby notified that they will
RECEIVE FULL FACE CASH
By presenting them at the Office of the
State Treasurer.
JAMES M. SMITH, Governor.
J. W. WARREN, Sec. Ex. Dep't.
nov6-tf

SOUTHERN
TERRA COTTA WORKS.
WM. GRAY,

july24—dly

THE undersigned have their works in full operation and are now prepared to receive order for all kinds of Terra Cotta Works, such as Window Caps, Enrichments for Cornice, such as Brackets, Medallion, and everything in the Architectural line. Also, Chimney Tops, Vases, Flower Pots, Statuary, etc., etc. Also Manufacturers of

SEWER PIPE

from 3 inches to 30 inches in diameter. Also, interior decoration, such as

Centre Pieces, Cornice, etc.

We will guarantee all the work that we undertake to execute to give entire satisfaction.
may31—dly PELLEGRINI & CASTLEBERRY.

Gainesville and Dahlonega HACK LINE.

LEAVES Gainesville immediately on the arrival of the up passenger train, every day, and arrives at Dahlonega at 6 o'clock P. M.

Leaves Dahlonega every day, and connects with the down afternoon's passenger train.

Good Hacks and careful drivers will always be found at Dahlonega to convey passengers to PORTER'S SPRINGS or other points, upon reasonable terms.
au g31—dtf

The Great Southern
PASSENGER AND MAIL
ROUTE!

VIA
ATLANTA and AUGUSTA!
TO Charleston, Columbia, Charlotte, Raleigh, Wilmington, Weldon, Richmond, Washington, Baltimore, Philadelphia and New York.

RUNNING A DOUBLE
Daily Through Passenger Train.

CONNECTIONS by THIS LINE are most certain and sure at all seasons.

The Eating Houses

On this Line have been thoroughly overhauled and refitted. Ample time is given for Meals, and at regular hours.

CONDUCTORS on this line are affable and courteous to passengers.

The Quickest Time and Sure Connection made by this Route.

Passengers can purchase Through Tickets and have their Baggage Checked through from New Orleans, Mobile, Montgomery, Columbus, and Atlanta TO Richmond, Baltimore, Washington, Philadelphia, and New York BY Four Different Routes, via Augusta, Kingsville, and Wilmington; via Columbia, Charlotte and Raleigh; via Columbia, Danville and Richmond; via Atlanta, Augusta, Wilmington and Bay Line.

Fare as Low by Augusta
AS ANY OTHER ROUTE.
PULLMAN'S PALACE SLEEPING CARS
ON
ALL NIGHT TRAINS LEAVING ATLANTA
BY THIS ROUTE.

Passengers wishing to go North by Sea will find a
Splendid Line of Steamships,
From Charleston, S. C., to Baltimore, Philadelphia, Boston and New York.

The Charleston Steamships
Offer every inducement to Passengers, with Tables supplied with every luxury the Northern and Charleston Markets can afford, and for Safety, Speed and Comfort are

Unrivaled on the Coast.

Through Tickets on Sale at
MONTGOMERY, WEST POINT AND ATLANTA
TO
NEW YORK VIA CHARLESTON STEAMSHIPS
S. K. JOHNSON, Superintendent.
A. ROBERT, General Ticket Agent.
au24-dtf

RAILROAD SCHEDULE.
ARRIVAL AND DEPARTURE OF TRAINS.

Air-Line Railroad.
NIGHT PASSENGER TRAIN.
Leave Atlanta .... 5 30 P M
Arrive at Charlotte .... 7 39 A M
Leave Charlotte .... 8 36 P M
Arrive at Atlanta .... 12 48 P M

ACCOMMODATION TRAIN.
Leave Atlanta .... 5 21 A M
Arrive at Charlotte .... 6 54 A M
Leave Charlotte .... 5 03 A M
Arrive at Atlanta .... 6 48 A M

Georgia Railroad.
DAY PASSENGER TRAIN.
Leaves Augusta .... 8.45 o'clock, A. M
Leaves Atlanta .... 6 30 " P. M
Arrives at Atlanta .... 5.45 " P. M
Arrives at Augusta .... 3.45 " P. M

NIGHT PASSENGER TRAIN.
Leaves Augusta .... 8.15 " P. M
Leaves Atlanta .... 6.00 " P. M
Arrives at Atlanta .... 6.15 " A. M
Arrives at Augusta .... 4 00 " A. M

Accommodation Train.
Leaves Atlanta .... 5 00 P. M
Leaves Stone Mountain .... 6 30 A. M
Arrives Atlanta .... 8 00 A. M
Arrives Stone Mountain .... 6 15 P. M

Western and Atlantic Railroad.
DAY PASSENGER TRAIN—OUTWARD.
Leaves Atlanta .... 8:30 A. M
Arrives at Chattanooga .... 4:38 P. M

NIGHT PASSENGER TRAIN—OUTWARD.
Leaves Atlanta .... 9:30 A.
Arrives at Chattanooga .... 4:30 A. M
Leaves Chattanooga .... 3.45 P.
Arrives at Atlanta .... 11:15 P.

DAY PASSENGER TRAIN—INWARD.
Arrives at Atlanta .... 1:10 P. M

KINGSTON ACCOMMODATION TRAIN.
Leaves Atlanta .... 6:00 P. M
Arrives at Kingston .... 9:15 P. M
Leaves Kingston .... 5:10 A. M
Arrives in Atlanta .... 9:45 A M

Atlanta and West Point Railroad.
DAY PASSENGER TRAIN.
Leaves Atlanta .... 1 20 P M
Leaves West Point .... 1 40 P M
Arrives at Atlanta .... 5 42 P M
Arrives at West-Point .... 5 47 P M

Macon and Western Railroad.
DAILY ACCOMMODATION EXCEPT SUNDAYS
Leaves Atlanta .... 7:00 A M
Arrives at Macon .... 3:40 P M
Leaves Macon .... 9:10 A M
Arrives at Atlanta .... 5.48 P M

MAIL AND PASSENGER—DAILY.
Leaves Atlanta .... 1:00 A M
Arrives at Macon .... 6 50 P M
Leaves Macon .... 7:30 P M
Arrives at Atlanta .... 1:40 A M

MADISON SQUARE HOUSE,
Broadway and Twenty-First Street,
New York,
S. E. CRITTENDEN, PROPRIETOR,
(Late Proprietor of the Kimball House, Atlanta, Ga.)
Transient Board Four Dollars per Day.

Special Arrangements made for Board with Families from the South who wish to spend a few weeks in the city.

This Hotel is located in the most central part of the city. Several lines of street cars and stages continually passing the door, makes it desirable for parties on business or pleasure.

The Proprietor is desirous of making this Hotel headquarters for his Southern friends.
au ne4-dtf

SUMMER AND FALL ARRANGEMENT
MERCHANTS' LINE OF STEAMERS
Semi-Weekly for Jefferson Direct.
Leaves New Orleans Every Wednesday and Saturday at 5 P. M.

For Jefferson, Shreveport, Gran Bayou, Coushatta, Brownsville, Grand Ecore, Alexandria, and all way landings on Red River. The following first-class and very light draft boats compose this line. (Other boats will be added as business demands.)

R. T. BRYARLY .... Capt. Noah Scovell.
BELLE ROWLAND .... Capt. Geo. W. Rea.
GLADIOLA .... Capt. H. L. Lee.
THIRTEENTH ERA .... Capt. Chas P. Truslow.
FLIRT .... Capt. Geo. J. Hazlett.
FLETA .... Capt. L. S. Greenlee.

Passengers and shippers can rely on this arrangement throughout the season.

Special rates of passage made with commercial travelers for New Orleans houses.

Liberal discount made to parties emigrating Texas by this line.

For freight or passage apply on board, or to
LORD & McPEAKE, Agents,
70 Gravier street.

All freight consigned to L. & McP. will be forwarded promptly free of commission.

For further information apply to W. J. Houston, Gen. Pass. Ag't Atlanta and New Orleans Short Line.
aug3-d3mo

HUNNICUTT & BELLINGRATH,

WHOLESALE AND RETAIL DEALERS IN

HEATING AND COOKING STOVES,

RANGES, FURNACES, GRATES, SLATE AND IRON MANTLES,

TIN WARE AND TINNERS' TRIMMINGS,

STEAM AND GAS PIPES, Steam Whistles, Gauges, Oil Cups, Valves, Lift and Force Pumps, Rubber Hose; Tin Plate Sheet Iron, Copper, Lead, and Lead Pipes. Plumbers' Brass Goods—Washstands, Water Closets, Wash Basins, Marble Slaps. Gas Fixtures—Chandaliers, Pendant's Brackets, etc. Plumbers, Steam and Gas Fitters, Copper Smiths, Tin Roofing, in all its Branches. Galvanized Iron Worker, Cornish Brackets—all descriptions made to order. ☞ Agents for **"Knowls' Steam Pump."**

Manufactures of CONCREATE SEWER AND DRAIN PIPE, all sizes up to 30 inches.

☞Buy only Hunnicutt & Bellingrath's celebraten COLUMBIA COOK STOVES.
☞All Work Guaranteed.

HUNNICUTT & BELLINGRATH,
nov2-d3m Marietta Street, Atlanta, Georgia.

W. & P. E. TAYLOR,

Macon, Georgia,

DEALERS IN FURNITURE

OF ALL GRADES, FROM THE VERY BEST MANUFACTURERS.

Carpets, Oil Cloths, Window Shades, Etc.,
AT THE LOWEST FIGURES FOR CASH.

METALLIC AND WOOD BURIAL CASES,

be arranted to give satisfaction. aug31—dtf

ESTABLISHED 1835.
J. O. MATHEWSON
GENERAL COMMISSION MERCHANT.
REFERENCE NATIONAL PARK BANK NEW YORK.
AUGUSTA, GA.

The Great Southern Freght and Passenger Route
TO AND FROM NEW YORK,
VIA
Savannah, Ga.

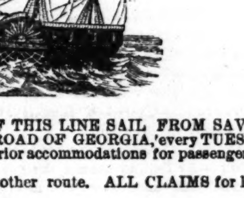

THE FIRST CLASS SIDE WHEEL STEAMSHIPS OF THIS LINE SAIL FROM SAVANNAH AND New York, in connection with the CENTRAL RAILROAD OF GEORGIA, every TUESDAY, THURSDAY and SATURDAY, make as quick time and have superior accommodations for passengers to any steamship on the Southern Coast.

THROUGH FREIGHT carried at as low rates as any other route. ALL CLAIMS for loss, damage, or overcharge settled promptly.

Passage from Atlanta to New York - - - - $27 50
Meals and State Rooms Included.
EXCURSION TICKETS.
To New York and Return, Good until 1st Oct. - $45 00.
Meals and Staterooms Included.

Sumptuous Sleeping Cars on all Night Trains for Savannah. Passengers by this route should leave Atlanta on 1:40 P. M. train for Macon, the day before the Steamers sail from Savannah. All other information furnished on application to undersigned.

GEO. A. McCLESKEY, Traveling Agent,
At la nta, June 14, 1873. 3m Steamship Co.'s, Office No. 4, Kimball House

Atlantic Coast Line Passenger Route

REORGANIZED FOR THE SUMMER OF 1873.

DAILY ALL RAIL CONNECTION
—VIA—
AUGUSTA, WILMINGTON, RICHMOND,
AND AN ADDITIONAL DAILY CONNECTION VIA
Augusta, Wilmington and Portsmouth,
—AND THE—
MAGNIFICENT BAY LINE STEAMERS,
CLOSE CONNECTION, WITH WHICH, IS MADE AT PORTSMOUTH, VIRGINIA.

The equipment of the Roads of this [line] is First-Class;

Pullman Palace Sleeping Cars Are Upon All Night Trains.

DOUBLE Daily Schedules are operated upon entire route, from New Orleans and all terminal points in Alabama and Georgia.

By taking morning train out of Savannah, Macon and Atlanta, passengers connect with the 5:50 P. M. train out of Augusta, and can choose between all the connections via Richmond, or the route up Chesapeake Bay, having, in the latter case,

But One Night Railway Travel
NO CHANGE OF CARS BETWEEN AUGUSTA AND WILMINGTON.

Elegant Palace Day and Sleeping Cars run through without change from Weldon to Baltimore.

Through Tickets to all prominent points on sale by both routes at all terminal points South. Also, full line of Virginia Springs and Excursion Tickets to Attractive Summer Resorts.

Through Tickets to Cincinnati and all principle points West via Richmond and Chesapeake and Ohio Railroad.

Buy Your Tickets via Wilmington, and be Sure They Read that Way.

And be assured you will make close connections—this being the most certain and reliable route.

Remember that this is the Only Route that Gives the Bay Line Connection.

For Time Schedules, Price Lists, and all information, apply to the following named agents of the line

C. I. TROWBRIDGE, Southern Passenger Agent,
H. M. COTTINGHAM, General Western Agent, Atlanta.
F. W. CLARK, Ass't Gen'l Passenger Agent, Wilmington. N. C.
A. POPE, G. F. & T. A., Wilmington, N C.
may3-d6m

THE COMMONWEALTH
LIFE INSURANCE COMPANY
OF NEW YORK CITY,

Does business upon popular plans that the people can comprehend, and at the minimum rates of all first class companies.

The "Commonwealth" is Safe, Popular and Prompt,
WITH A PRACTICAL AND ECONOMICAL MANAGEMENT.

THOMAS U. CONNER,
Georgia Managers of the Georgia Department.
[Ex]amine the Savings Bank Plan. sep8—d&wly

STEPHENS & FLYN.

HAVING been appointed Agents in Atlanta for the sale of HUDNUT'S PEARL GRITS, we offer them to the trade on reasonable terms. It is known to the trade that these are the BEST PEARL GRITS MADE. We will be in regular supply at all times, and can guarantee them fresh.

STEPHENS & FLYNN,
oct19-dim Manufacturers' Agents at Atlanta, Ga.

The Live Stove House of the South.

I have returned from the East, where I have purchased

THE LARGEST AND MOST VARIED STOCK
—OF—
HOUSEFURNISHING GOODS,
AND WOODEN WARE,
Tin Plate, Sheet Iron & Tinners' Findings,
HOLLOW-WARE AND STOVES,
Ever Brought to this Market.

I have now in Stock and expect to arrive soon,

30,000 pounds No. 26 and 27 Stove Pipe Iron,
10,000 pounds No. 26 and 27 Pan Iron,
20 bundles Russia Iron,
200 bundles assorted Wire,
1,000 pounds Block Tin,
1,000 pounds Solder,
750 Jno. Savory's Light English Ware—
Wash Pots and Dinner Pots—assorted sizes.
2,000 Stove Pots—assorted sizes,
1,000 Waffle Irons,
2,000 Tea Kettles,
2,000 Fry Pans,
2,000 Griddles,
4,000 pounds Sad Irons,
1,000 Ovens, Skillets and Lids—Jno. Savory's Light English Ware
250 Loyal Cook Stoves,
150 CHARTER OAK COOK STOVES,
150 Matchless Cook Stoves,
150 No. 6 and 7 Demand Cook Stoves
150 Atlanta Cook Stoves,
200 Best Cook Stoves,
50 Star Cook Stoves,
350 Heating Stoves—all styles and sizes,
250 Coal Hods,
500 Grates—Plain and Enamelled,
50 Fluting Machines—Latest Improved Styles,
50 Fancy Coal Hods and Vases,
350 dozen Juniper Buckets,
150 dozen Blue Buckets,
150 nests Tubs,
100 dozen Sifters,
50 dozen Coffee Mills,
25 dozen Heavy Horse Buckets,
50 dozen Bread Trays,
50 nests Wood Bowls,
100 nests Wood Measures,
50 racks Sugar Boxes,
25 nests Flour Pails,
50 dozen Brooms,
500 Brittania Dippers,
The largest lot of TIN-WARE ever in the city.
An elegant stock of PLATED WARE AND TABLE CUTLERY.

I am prepared to offer SPECIAL INDUCEMENTS TO MERCHANTS and DEALERS.

Thanking the public for past patronage I respectfully soilicit a continuance of the same.

L. B. LANGFORD,
Whitehall Street, Atlanta, Georgia.
aug31—dtf

GREAT SOUTHERN
FREIGHT AND PASSENGER LINE
VIA
CHARLESTON, S. C
TO AND FROM
BALTIMORE, PHILADELPHIA, NEW YORK, BOSTON.
AND ALL THE NEW ENGLAND MANUFACTURING CITIES

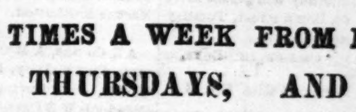

THREE TIMES A WEEK FROM NEW YORK.
TUESDAYS, THURSDAYS, AND SATURDAYS
ELEGANT STATE-ROOM ACCOMMODATIONS.

Sea Voyage Ten to Twelve Hours Shorter Via Charleston

The South Carolina Railroad Company,

And connecting Roads West, in alliance with the Fleet of Thirteen First-Class Steamships to the above Ports, invite attention to the Quick Time and Regular Dispatch afforded to the business public in the United States at the

PORT OF CHARLESTON.

Offering facilities of Rail road and Sea Transportation fo Freight and Passengers not excelled in excellence and capacity at any other Port. The following splendid Ocean Steamers are regularly on the Line:

TO NEW YORK.

MANHATTAN .... M. S. Woodhull, Commander
CHAMPION .... R. W. Lockwood, Commander
CARLESTON .... James Berry, Commander
JAMES ADGER .... T. J. Lockwood, Commander
JAMES ADGER & CO., Agents, Charleston, S. C.
GEORGIA .... S. Crowell, Commander
SOUTH CAROLINA .... T. J. Beckett, Commander
WAGNER, HUGER & CO. WM. A. COURTENAY, Agents, Charleston, S. C.

TO PHILADELPHIA.

Iron Steamships

ASHLAND .... Alex. Hunter, Commander
EQUATOR .... C. Hinckley, Commander
SAILING DAYS—FRIDAYS.
WM. A. COURTENAY, Agent. Charleston, S. C.

Total Capacity 40,000 Bales Monthly.

TO BALTIMORE.

FALCON .... Hainie, Commander
VIRGINIA .... Johnson, Commander
SEA GULL .... Dutton, Commander
SAILING DAYS—EVERY FIFTH DAY
PAUL C. TRENHOLM, Agent, Charleston, S. C.

TO BOSTON.

STEAMSHIPS MERCEDITA and FLAG, sails every Saturday.
JAS. ADGER & CO, Agents, Charlestor, S C

Rates guaranteed as low as those of competing lines. Marine Insurance one-half of 1 per cent.

Through Bills of Lading and Through Tickets

Can be had at all the principal Railroad Offices in Georgia, Alabama, Tennessee and Mississippi. State-Rooms may be secured in advance, without extra charge, by addressing Agents of Steamships at Charleston, at whose offices, in all cases the Railroad Tickets should be exchanged and Berths assigned. The Through Tickets by this Route includes Transfers, Meals and State Room, while on Shipboard.

THE SOUTH CAROLINA RAILROAD
GEORGIA RAILROAD,

And their connecting Lines have largely increased their facilities for the rapid movement of Freight and Passengers between the Northern Cities and the South and West. First-Class Eating Saloon at Branchville. On the Georgia & South Carolina Railroad First-Class Sleeping Cars.

Freight promptly transferred from steamer to day and night trains of the South Carolina Railroad. Close connection made with other roads, delivering freight at distant points with great promptness. The Management will use every exertion to satisfy their Patrons that the Line VIA CHARLESTON cannot be surpassed in Dispatch and the Safe delivery of Goods.

For further information, apply to J. J. GRIFFIN, Western Agent, Atlanta, Georgia; B. D. HASSELL, General Agent, P. O. Box 4979, Office 317 Broadway, N. Y.; E. R. Ravens, General Passenger and Ticket Agent, South Carolina Railroad or J. M. SELKIRK, Superintendent Great Southern Freight and Passenger Line, Charleston, S. C.
july4—eodtf

JAMES L. WATKINS,
88 Whitehall Street, McNaught & Co's Block.
MANUFACTURER OF AND WHOLESALE AND RETAIL DEALER IN
FURNITURE AND MATTRESSES
[Off]ers all competition Call ... Stock in Atlanta.